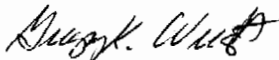

Description of 1.00 Acres

Situated in Section 8, Town 11, Range 14, Trimble Township, Athens County, Ohio and being more particularly described as follows;

Commencing at the northwest corner of Said Section 8; thence S 3°05'27" W 1723.37 feet; thence S 86°42'24" E 1055.16 feet to an iron pin found; thence continuing S 86°42'24" E 526.25 feet to an iron pin set at the point of beginning of the tract herein described; thence N 1°47'12" W 160.60 feet to an iron pin found; thence S 86°20'49" E 241.98 feet to the center of Township Road 470 (passing an iron pin set at 211.98 feet); thence along the center of said road S 32°22'22" E 80.87 feet to an iron pin found; thence leaving the road S 00°03'33" E 92.90 feet to an iron pin found; thence N 86°42'24" W 280.34 feet to the point of beginning containing 1.000 acres.

Prior Deed Reference; Volume 244, Page 499, Official Records of Athens County.

Gregory K. Wright
Registered Surveyor S-6535
11684 Channingway Blvd.
The Plains, Ohio 45780

Description checked for
Mathematical Accuracy
ATHENS COUNTY
ENGINEER'S OFFICE
BY: S. Blausen
DATE: 9-9-98

13

TRM #8

Description checked for
 Mathematical Accuracy
 ATHENS COUNTY
 ENGINEER'S OFFICE
 BY: S. Blaus
 DATE: 9-9-98

Prior Survey

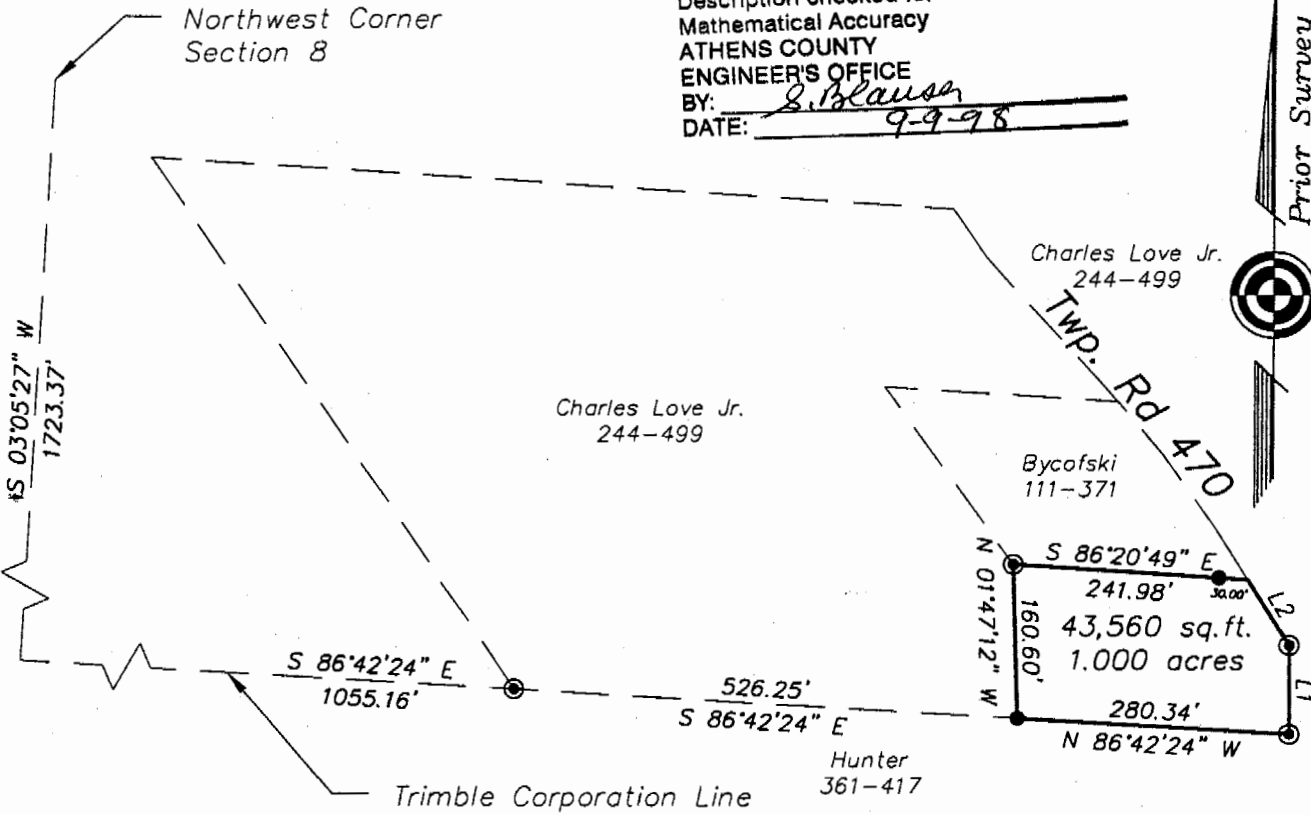

LINE TABLE		
LINE	LENGTH	BEARING
L1	92.90	S00°03'33\"E
L2	80.87	S32°22'22\"E

Note:
 Frontage at Right-of-way
 150.12 feet.

⊙ = Iron Pin Found
 ● = Iron Pin Set

Plat of Survey of 1.000 Acres
 Situated in Section 8, Town 11, Range 14,
 Trimble Township, Athens County, Ohio
 Surveyed 9-4-1998 for:
 Charles Love Jr.

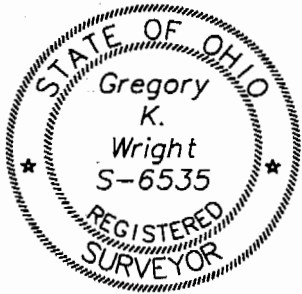

Gregory K. Wright
 Gregory K. Wright

Gregory K. Wright
 Professional Engineer
 Professional Surveyor

11684 Channingway Blvd
 The Plains, Ohio 45780
 740-797-4142
 FAX 740-797-8623

GRAPHIC SCALE



(IN FEET)
 1 inch = 200 ft.

14