

Situate in Sec 8, T-11 N, R-14 W, Trimble Township
Athens County, Ohio and being more particularly
described as follows, to wit:

Commencing at the Southwest corner of the
North $\frac{1}{2}$ of the Southeast quarter of sec. 8;
thence S $86^{\circ} 12' E$, 812 feet to a point; thence N $50^{\circ} E$,
573 feet to a 24" tree (12" dia, dead); thence
N $38^{\circ} 00' 00'' E$, 96.22 feet to an iron pin at the
point of beginning; thence continuing N $38^{\circ} 00' 00'' E$,
150.00 feet ^{a P.K. Nail in} to the center of S.R. 13; thence
with S.R. 13, 150.00 feet on a curve to the right
the radius of which is 209.8 feet, the Long Chord
of which bears N $47^{\circ} 51' 37'' W$, 199.38 feet to
a P.K. Nail in the center of S.R. 13; thence
S $38^{\circ} 00' 00'' W$, 150.00 feet to an iron pin; thence
S $47^{\circ} 51' 37'' E$, 150.00 feet to the point of
beginning and containing 0.5152 Ac., of which
.0139 Ac. is public right of way for $\frac{1}{2}$ of the 80.
feet wide right of way as shown on right of way
plans for S.H. 158, Sec "J" "T".

Description prepared from a survey by Gerald E.
Hann S-5062.

Description checked for
Mathematical Accuracy
ATHENS COUNTY
ENGINEER'S OFFICE

BY: Chas. Shields

DATE: June 14 - 1979

Spec &
Trimble
Sect 8
Athens Co
Ohio

59



$D_c = 20.37'$
 $I = 30.55' 30''$
 $R = 2189.8'$
 $L.C. = 148.98'$ N $47^{\circ} 51' 37''$ W
 $L_c = 150.00'$

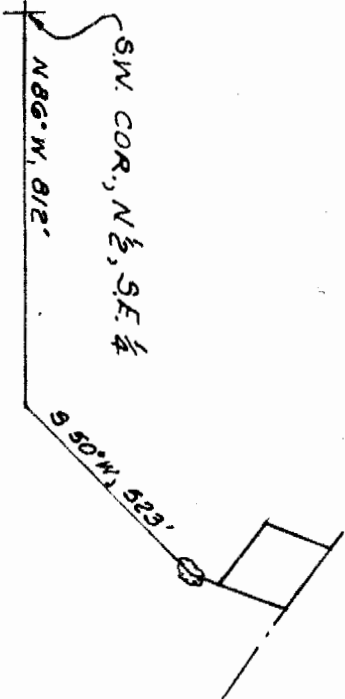
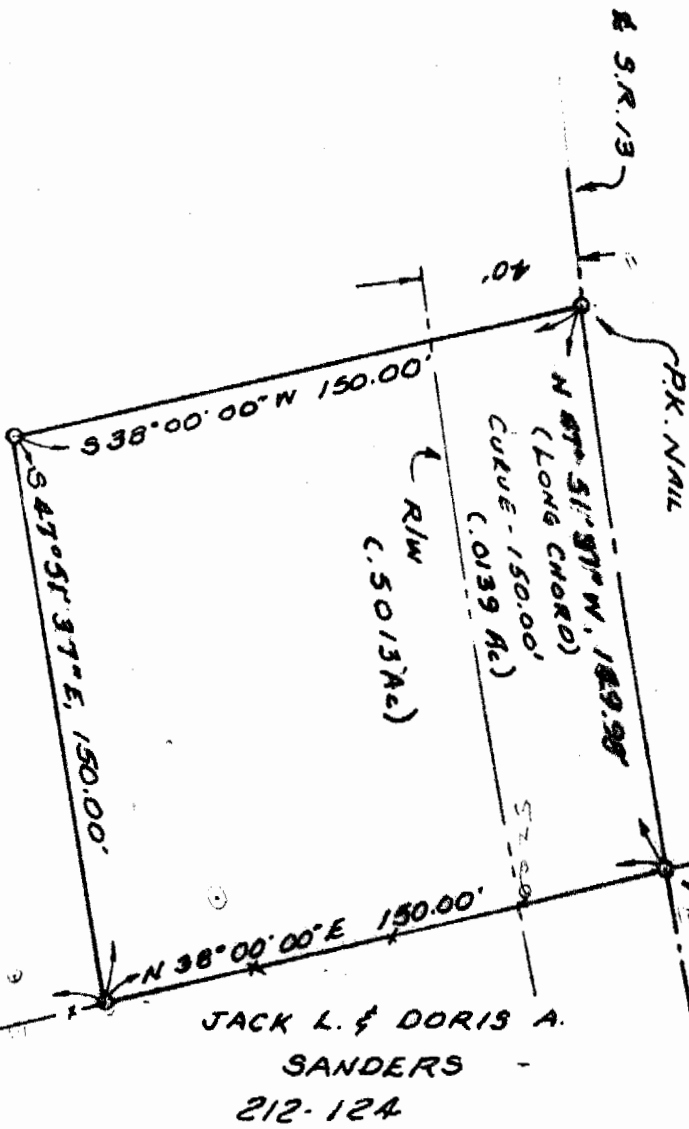

SURVEY FOR
GEN T. RAY
 BY
GERALD E. HANN
 21 ELMWOOD PL.
 ATHENS OHIO
 SEC. 8, T-11, R-14
 TRIMBLE TWP.
 ATHENS COUNTY
 OHIO

5000
 58
 Herald & Kern 5-5000

Sec 8