

TRM  
GLOUSTER

Sec. 9

O.L. NO. 32

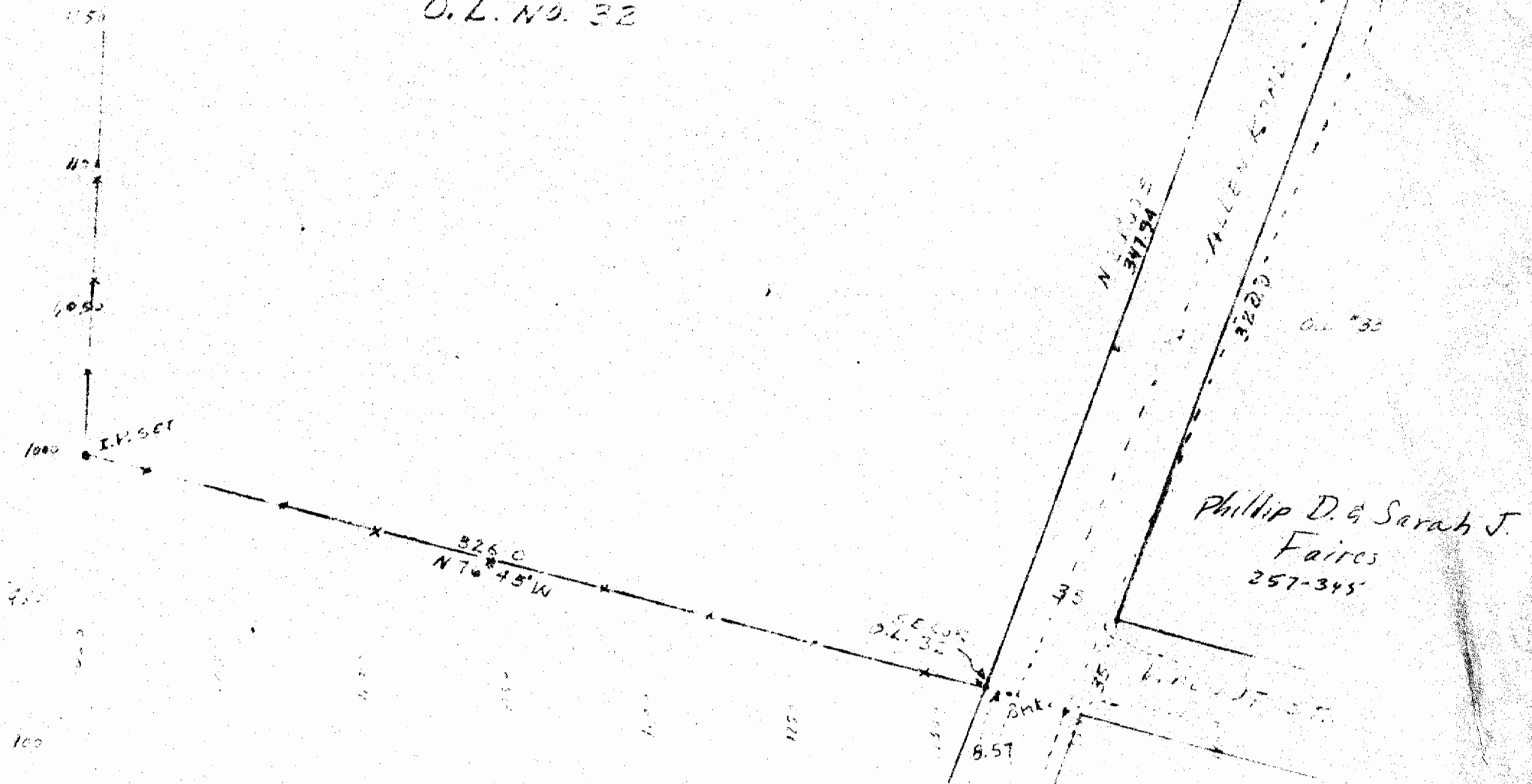

SURVEY OF 0.9077 ACRE TRACT IN OUT LOT NO 32  
 IN VINEY HILL ADDITION TO THE VILLAGE OF GLOUSTER,  
 TRIMBLE TWP, ATHENS COUNTY, OHIO  
 FOR ARLENE CHAMPE  
 SURVEYED MAY 16, 1974, BY HAROLD D. WHALEY

REG. SURV. NO. 4985

58

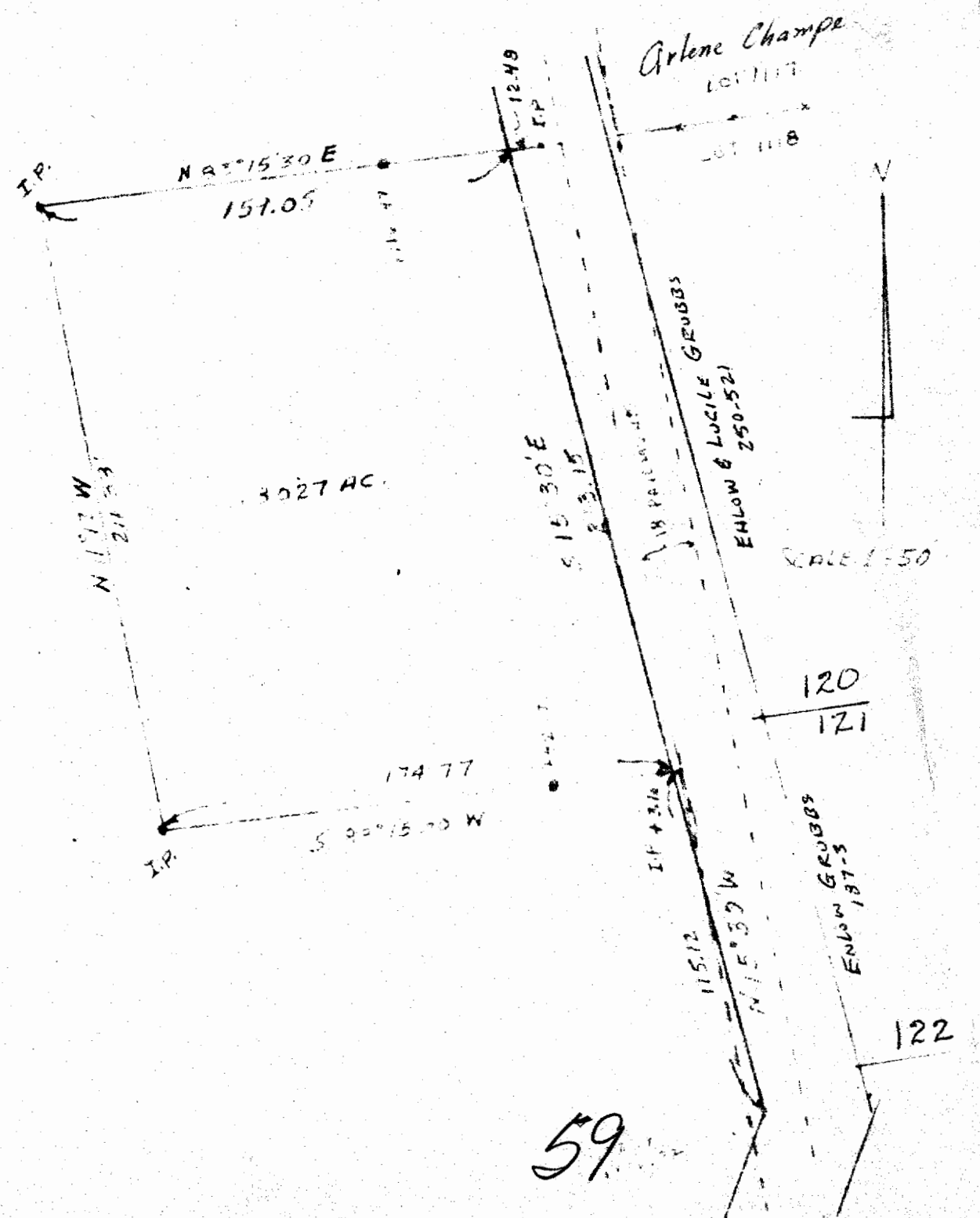

23 S. WASHINGTON  
BOX 87

(614) 698-3641

*Corrected  
7/23/74  
HWH*

**HAROLD D. ("DALE") WHALEY**

REGISTERED SURVEYOR NO. 4986

ALBANY, OHIO

Lots, Farms, Subdivisions and Construction Staking

0.8027 Acres

Situated in Trimble Township, Athens County, Village of Gloucester, Ohio and being more particularly described as follows:

Beginning at the Southeast corner of Out-Lot No. 32 in Walnut Hill Addition; Thence along the West line of Allen Road, N.  $20^{\circ} 00' E.$ , 347.94 feet to a point;

Thence continuing along the West line of Allen Road, N.  $15^{\circ} 30' W.$ , 115.12 feet to a point, the true point of beginning for the following described tract:

Thence leaving the road, S.  $83^{\circ} 15' 30'' W.$  (passing an iron pin at 3.16 feet, and a stake at 42.17 feet) for a total distance of 174.77 feet to an iron pin;

Thence N.  $11^{\circ} 17' W.$ , 211.33 feet to an iron pin;

Thence N.  $83^{\circ} 15' 30'' E.$  (passing a stake at 116.47 feet) for a total distance of 159.05 feet to a point on the West line of Allen Road; (Reference iron pin N.  $83^{\circ} 15' 30'' E.$ , 12.48 feet)

Thence along the West line of Allen Road, S.  $15^{\circ} 30' E.$ , 213.15 feet to the point of beginning, containing 0.8027 Acre and being part of Out-Lot No. 32 of Walnut Hill Addition to the Village of Gloucester, Ohio.

Surveyed May 16, 1974 by HAROLD D. WHALEY

*Harold D. Whaley*  
Reg. Surveyor No. 4986

191/1191 mty  
282/429 DDD

60