

Greg Mohler

Revised 11-17-99  
Description of 3.340 Acres

Situated in Fraction 3, Section 9, Town 11, Range 14, Trimble Township, Athens County, Ohio and being more particularly described as follows;

Commencing at the northeast corner of said Fraction 3; thence South 2431.5 feet; thence West 1320 feet to a point in the center of County Road 32, the point of beginning of the tract herein described;

Thence leaving the road N 78°52'22" W 390.21 feet to an iron pin set (passing an iron pin found at 18.72 feet); thence N 20°17'55" E 454.96 feet to an iron pin set; thence N 88°50'36" E 288.46 feet to a point in the center of County Road 32 (passing iron pins set at 27.9 feet and 277.19 feet; thence along the center of said road S 15°00'00" W 265.60 feet; thence S 6°30'00" W 113.52 feet; thence S 7°30'00" E 139.70 feet to the point of beginning containing 3.340 acres.

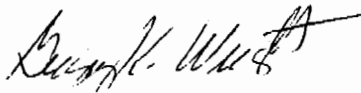

Gregory K. Wright  
Registered Surveyor S-6535  
11684 Channingway Blvd.  
The Plains, OH 45780

Description checked for  
Mathematical Accuracy  
ATHENS COUNTY  
ENGINEER'S OFFICE

BY: S. Blausen  
DATE: 11-18-99

24

TRM#9

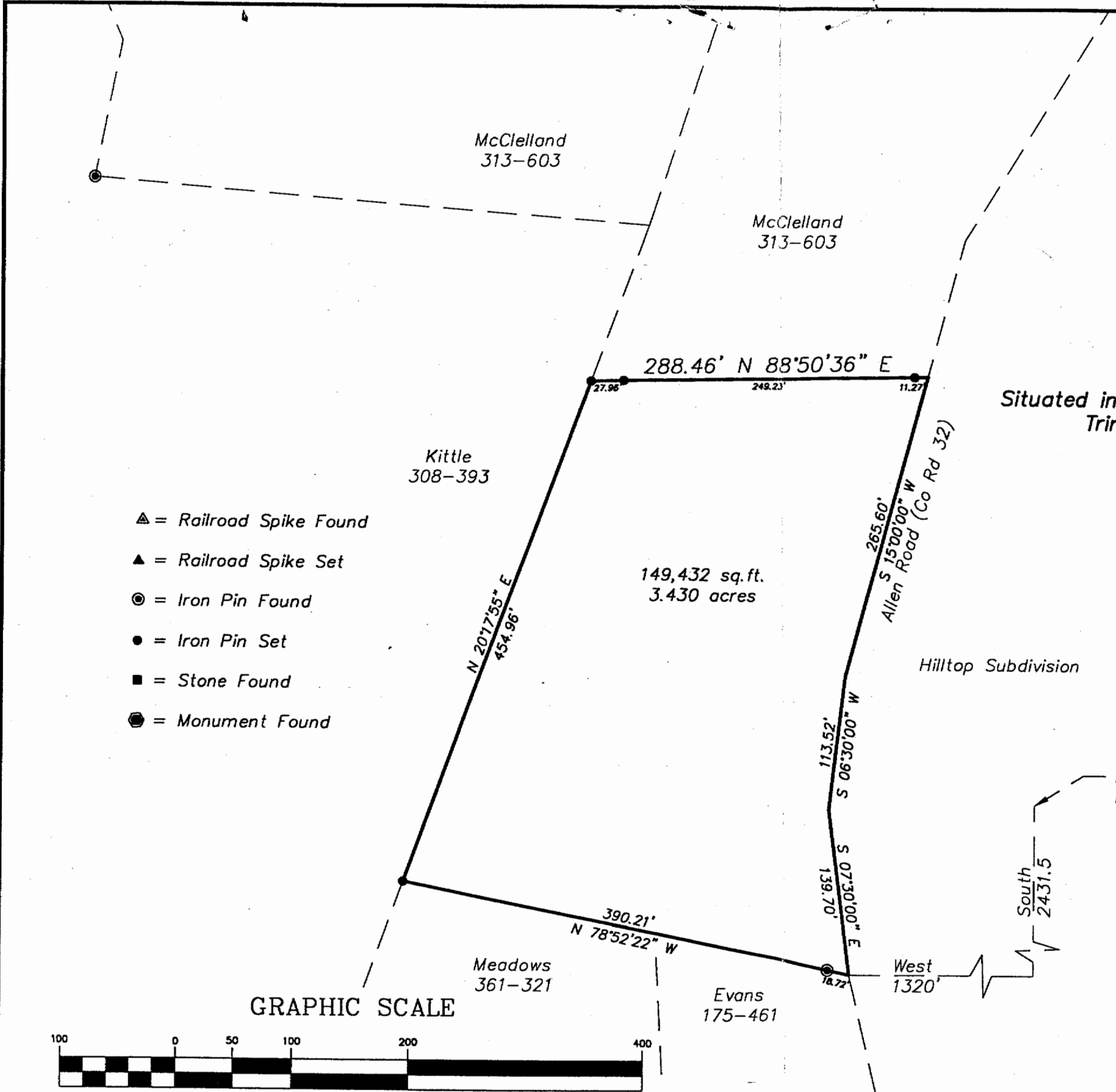
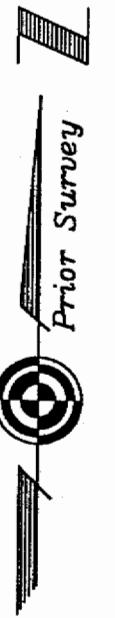

Plat of Survey of 3.430 Acres  
 Situated in Fraction 3, Section 9, Town 11, Range 14,  
 Trimble Township, Athens County, Ohio  
 Surveyed November 1999 for:  
 Greg Mohler  
*Gregory K. Wright*  
 Gregory K. Wright

- ▲ = Railroad Spike Found
- ▲ = Railroad Spike Set
- ◎ = Iron Pin Found
- = Iron Pin Set
- = Stone Found
- = Monument Found

149,432 sq. ft.  
 3.430 acres

Hilltop Subdivision

Northeast Corner  
 Fraction 3

Description checked for  
 Mathematical Accuracy  
 ATHENS COUNTY  
 ENGINEER'S OFFICE  
 BY: *P. Blausen*  
 DATE: *11-18-99*

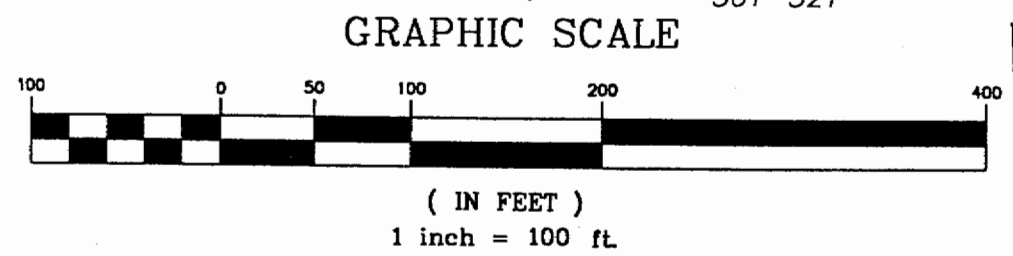

**Gregory K. Wright**  
 Professional Engineer  
 Professional Surveyor

11684 Channingway Blvd  
 The Plains, Ohio 45780  
 740-797-4142  
 FAX 740-797-8623

28  
 P-00243