

# N Cannon Land Surveying

7945 Twp. Rd. 114 NE  
 New Lexington, Ohio 43764  
 (740) 342-2835

Bearings Shown Hereon are to an Assumed Meridian and Are Used to Denote Angles Only.  
 Data References: U.S.G.S. Maps, Tax Maps, Deed Descriptions, and Existing Monumentation.

This Survey is Subject to any Facts That May be Disclosed by a Full and Accurate Title Search.

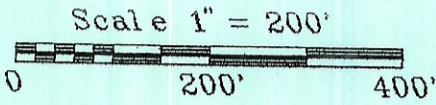

LINE	BEARING	DISTANCE
L 1	S 89°55'58"E	198.00

John & Donna Kingma  
 Vol. 337 Pg. 719

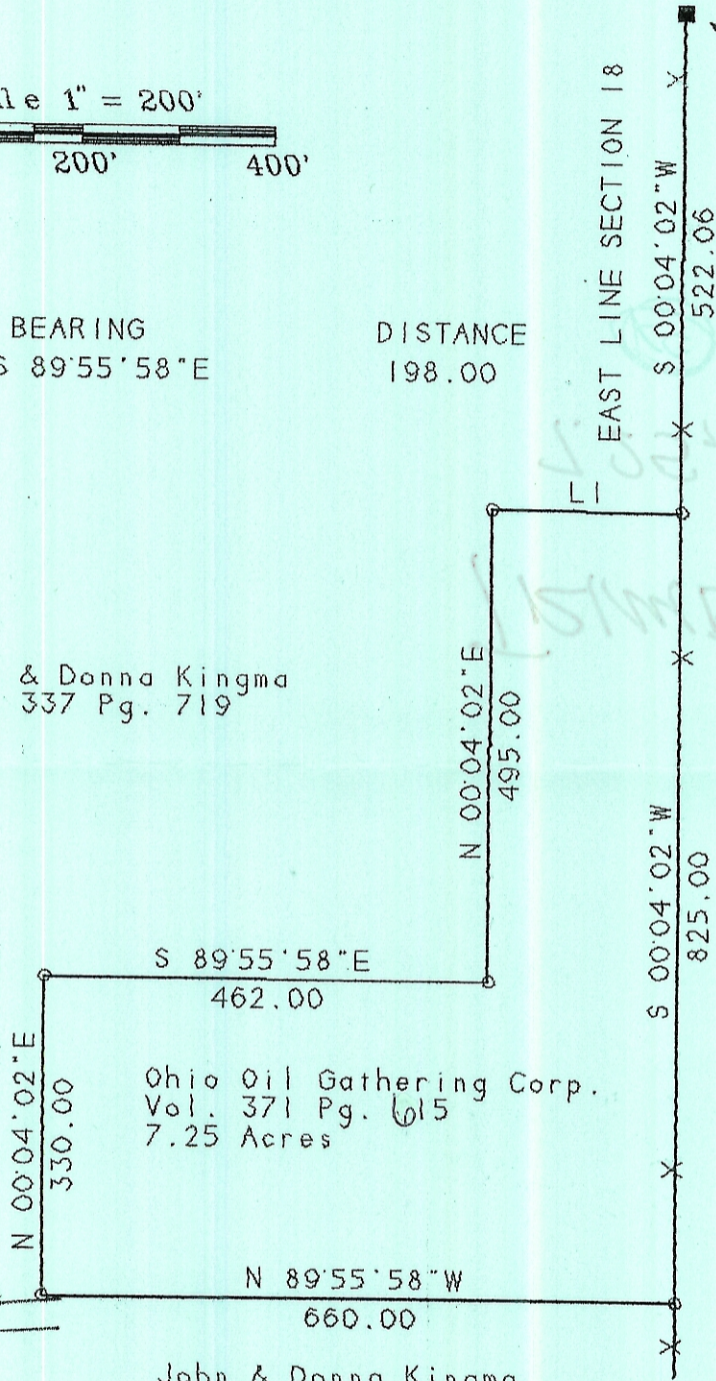

S 89°55'58"E  
 462.00

Ohio Oil Gathering Corp.  
 Vol. 371 Pg. 615  
 7.25 Acres

N 00°04'02"E  
 330.00

N 89°55'58"W  
 660.00

N 00°04'02"E  
 495.00

EAST LINE SECTION 18

S 00°04'02"W  
 522.06  
 S 00°04'02"W  
 825.00

N/E Corner of Section 18

USA Vol. 204 Pg. 55

Description Checked for  
 Mathematical Accuracy  
 Athens County  
 ENGINEER'S OFFICE

BY: S. Blouner  
 DATE: 3-24-06

John & Donna Kingma  
 Vol. 337 Pg. 719

## Legend

- Iron Pin Set
- 5/8" Rebar W/Cap
- Iron Pin Found
- ⊗ Post
- ▲ R.R. Spike Set
- △ R.R. Spike Found
- ⊙ Drilled Hole 5/8"
- Stone Found
- PK Nail Set
- ⊙ PK Nail Found
- \* \* Fence
- ➔ Basis Of Bearings

Kevin Cannon  
 Reg. # 7224

3/26/06  
 Date

Survey For: Terry Harvey  
 State: Ohio  
 County: Athens  
 Township: Trimble  
 T- 11 R- 14 Lot: N/A  
 Section: 18  
 City or Village: N/A  
 Subdivision: N/A  
 Parcel #: N/A

