

# BEING A PART OF THE SOUTHEAST QUARTER OF SECTION 25, TOWNSHIP-11, RANGE=14, TRIMBLE TOWNSHIP, ATHENS COUNTY, STATE OF OHIO.

Note: Bearings are based on the north line of the Southeast Quarter of Section 25, T-11, R-14 as running North 90° East and are for the determination of angles only.

All iron pins set are 5/8"X30" rebar with plastic ID cap stamped "CTS-6844".

Dorothy Roman  
OR 324 Pg 2219

P.O.B.  
Bears S 74°10'08" W 901.41'  
from Ne cor of the  
SE 1/4, Sec. 25  
T-11, R-14

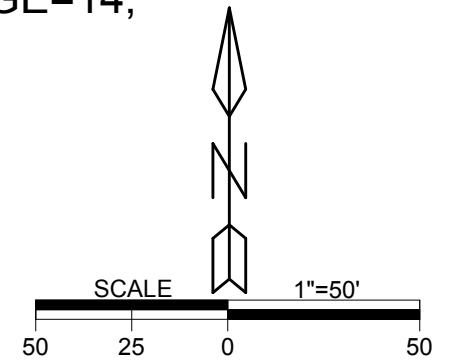

**LEGEND**

△	iron pin set
▲	iron pin found
●	mag nail set
•	point

**REFERENCES**  
Current Tax Plats  
Previous surveys  
Deeds: as noted  
Aerial Photographs  
U.S.G.S. Topo Maps

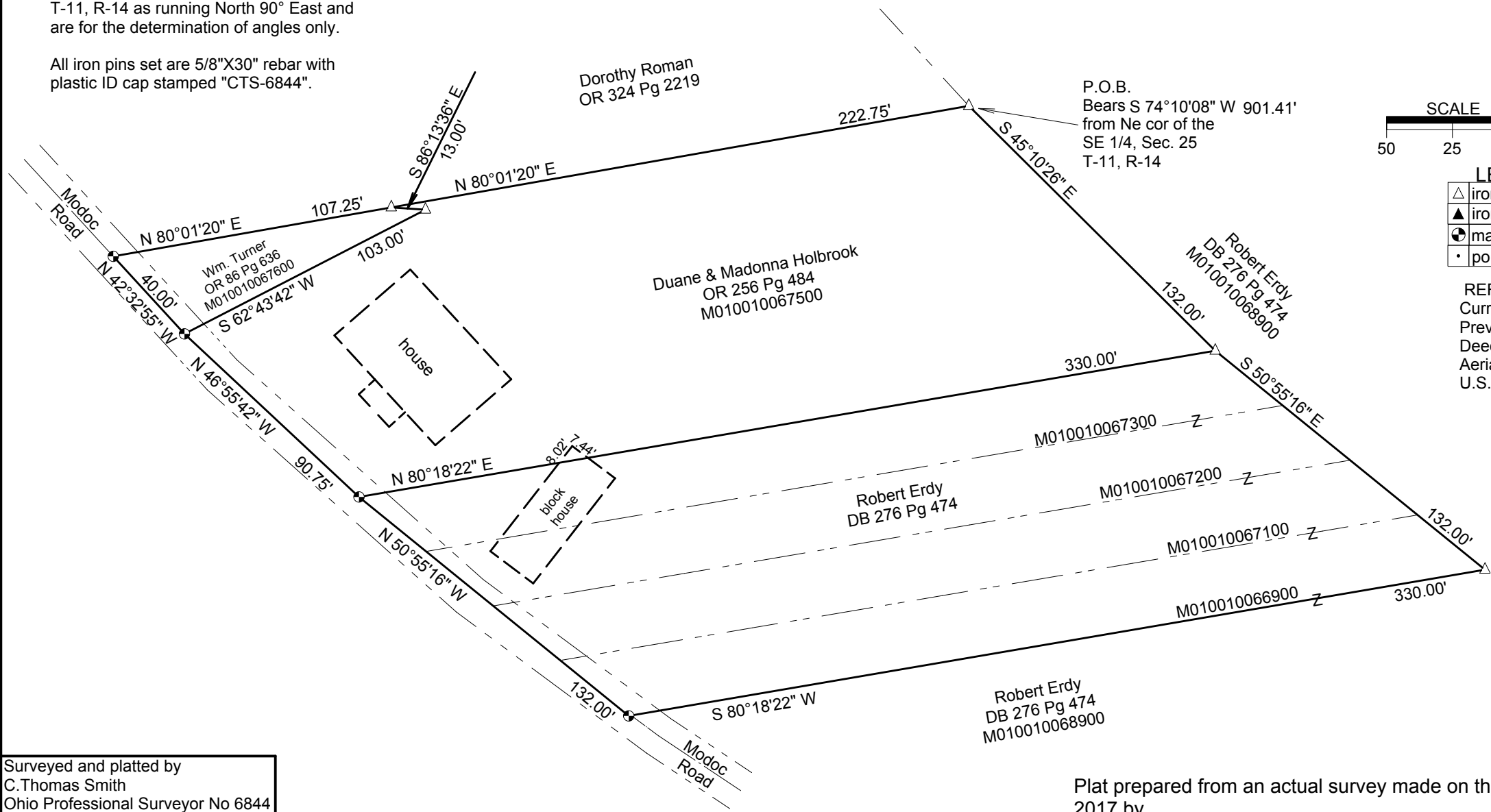

Surveyed and platted by  
C. Thomas Smith  
Ohio Professional Surveyor No 6844  
P.O. Box 1152  
Logan, Ohio 43138  
740-949-2524

Plat prepared from an actual survey made on the 27th day of December, 2017 by,

C. Thomas Smith    Ohio Professional Surveyor    No. 6844