

FRANK JEWELL  
221-286

Exist. Fence

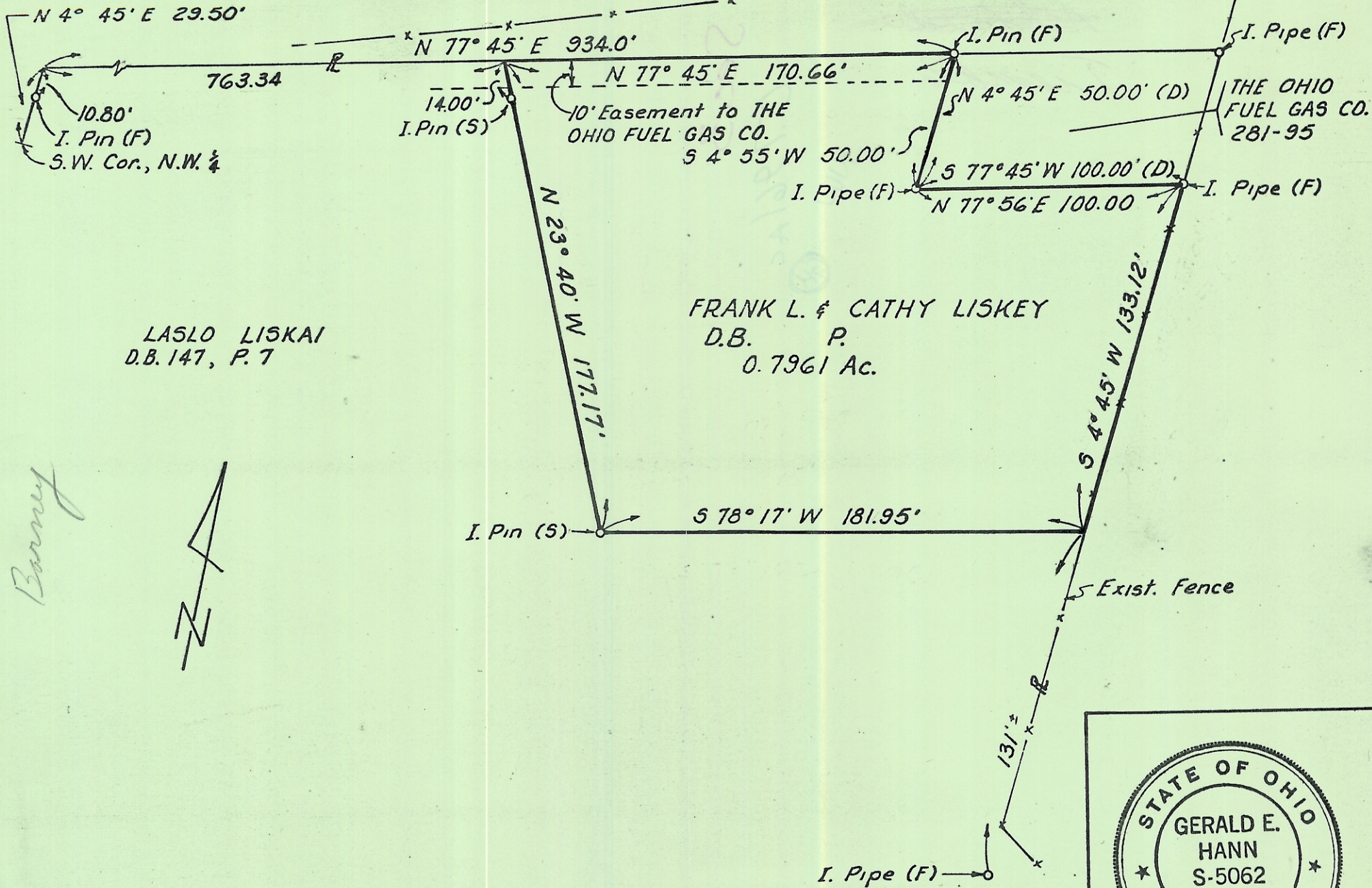

LASLO LISKAI  
D.B. 147, P. 7



STATE OF OHIO  
GERALD E. HANN  
S-5062  
REGISTERED SURVEYOR

*Gerald E. Hann*

DATE  
MARCH, 1968  
SCALE  
1" = 50'  
JOB NO.  
1009-68

PLAT OF SURVEY FOR:  
**FRANK L. & CATHY LISKEY**  
SEC. 3, T. 11, R. 14  
TRIMBLE TOWNSHIP, ATHENS COUNTY, OHIO

AUBLE-MITCHELL-BURGESS & ASSOC.  
ENGINEERS & ARCHITECT  
4 1/2 WEST STATE STREET  
ATHENS, OHIO 45701