

Description 5.693 Acres

Situated in the Township of Trimble, County of Athens, State of Ohio and being a part of the northeast quarter of Section 4, Town 11, Range 14 and more particularly described as follows:

Beginning at an iron pin on the south line of the northeast quarter of Section 4, north $83^{\circ}26'40''$ west 970.82 feet from the southeast corner of the northeast quarter of Section 4; thence north $88^{\circ}58'50''$ west along the south line of the quarter section 177.74 feet to an iron pin; thence north $3^{\circ}46'00''$ west 282.12 feet to an iron pin; thence north $22^{\circ}15'00''$ East 604.77 feet to a point in Trimble Township Road 347, passing an iron pin at 574.77 feet; thence south $61^{\circ}07'00''$ east along the center of the Township Road 103.05 feet to a point; thence continuing with the center of the Township Road south $30^{\circ}30'00''$ east, 379.33 feet to a point; thence leaving the Township Road south $33^{\circ}59'50''$ west, 564.25 feet to the place of beginning passing an iron pin at 30 feet and containing 5.693 Acres, more or less, subject to the right of way of Trimble Township Road 347.

This Description prepared by Archie W. Stanley Jr. S-4563, on June 21, 1982 from two surveys (4.725 Acre tract, and 0.968 Acre tract) by Evans, Mechwart, Hamblton & Tilton, Inc. on December 1976.

Description checked for
Mathematical Accuracy
ATHENS COUNTY,
ENGINEER'S OFFICE

BY:

Archie W. Stanley Jr.

DATE:

6/21/82

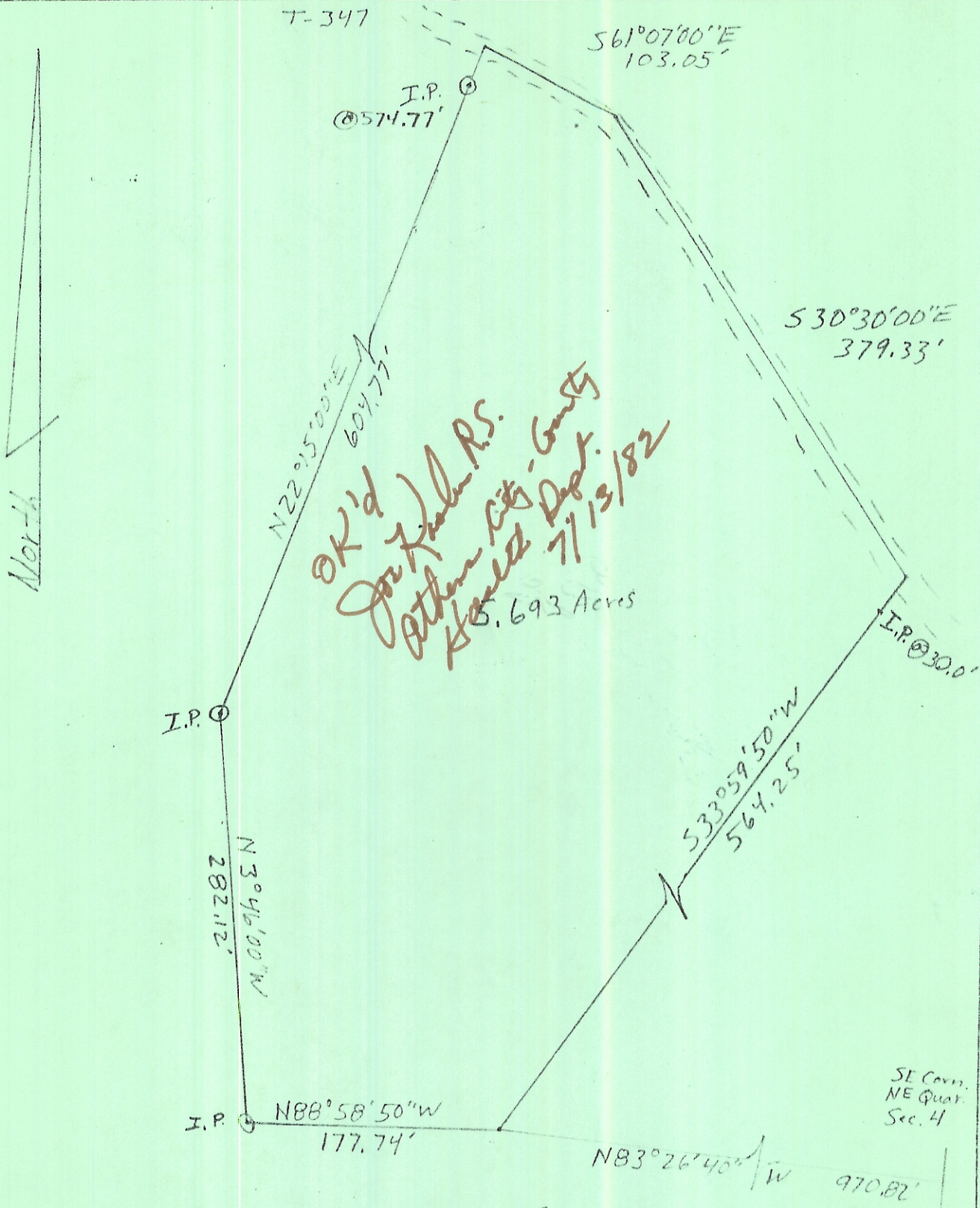

Plat of Survey

Prepared For: Paul Oberhauser

By: Archie W. Stanley Jr.
Professional Surveyor
Registration 5-6345

State: Ohio
County: Athens
TWP: Trimble
Range: 14
Town: 11
Section: 4



Archie W. Stanley Jr.

7-5-82
1" = 100'