

PROPERTY DESCRIPTION

SITUATE IN _____

SECTION FR #4 TOWN 5, RANGE 11, TROY TOWNSHIP,
ATHENS COUNTY, OHIO.

BEGINNING AT AN IRON PIPE AT THE SOUTHWEST CORNER OF FRACTION #4;

THENCE NORTH ALONG THE WEST LINE OF FRACTION #4, 340.12 FEET TO AN IRON PIPE AT

THENCE THE NORTHEAST CORNER OF THE M. SCHULTZ 0.75 ACRE TRACT

THENCE IN DEED VOLUME 317, PAGE 357;

THENCE EAST - 128.07 FEET TO AN IRON PIPE;

THENCE S 00°30' E - 338.57 FEET TO AN IRON PIPE IN THE SOUTH LINE OF FR. #4;

THENCE S 89°19' W - 131.00 FEET TO THE PLACE OF BEGINNING;

THENCE _____

THENCE _____

THENCE _____

CONTAINING 1.01 ACRES

REFERENCES _____

Description checked for

Mathematical Accuracy

ATHENS COUNTY

ENGINEER'S OFFICE

BY: Robert Eichenberg

INVOICE No. 85-180

DATE: 4-15-05

Chet Waterman

CHET WATERMAN,

Registered Surveyor No. 5319, Ohio
Registered Engineer No. 3788, W. Va.
Registered Engineer No. 26389, Ohio
Registered Surveyor No. 12, W. Va.

18

Troy #110
10

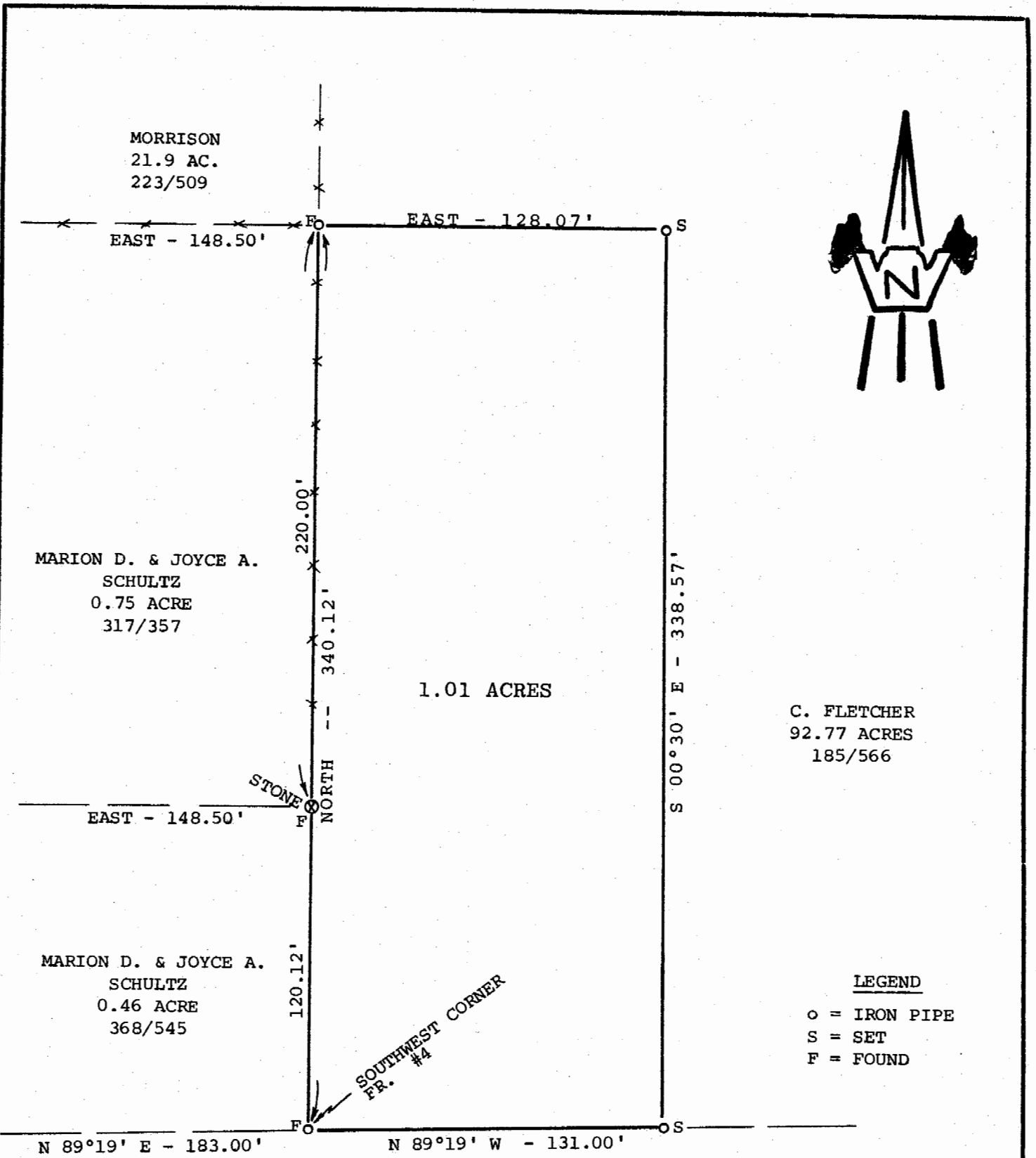

C. FLETCHER
92.77 ACRES
185/566

MARION D. & JOYCE A.
SCHULTZ
0.75 ACRE
317/357

1.01 ACRES

MARION D. & JOYCE A.
SCHULTZ
0.46 ACRE
368/545

LEGEND

- = IRON PIPE
- S = SET
- F = FOUND

N 89°19' E - 183.00'

N 89°19' W - 131.00'

BEHA
78.91 ACRES
196/200

DATE SURVEYED: 4/10/85

SCALE: 1" = 50'

PLAT OF 1.01 ACRES

Surveyed for MARION D. & JOYCE A. SCHULTZ

Subdivision FRACTION #4

Township TROY Section FR. #4, Town 5, Range 11

Corporation _____

County ATHENS

State OHIO

Chet Waterman
CHET WATERMAN, P. E.

Registered Surveyor #5319 (Ohio)

Registered Engineer #26389 (Ohio)

Registered Engineer #3788 (W.Va.)

Registered Surveyor #12 (W.Va.)

Invoice No. 85-180

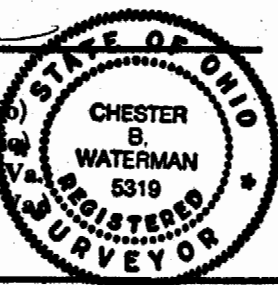

References: Description checked for

Mathematical Accuracy

ATHENS COUNTY

ENGINEER'S OFFICE

BY: *Robert Eckenberg*

DATE: 4-15-85

19