

PROPERTY DESCRIPTION

EDDY TO CURTIS

SITUATE IN \_\_\_\_\_

SECTION 11, TOWN 5, RANGE 11, TROY TOWNSHIP,  
ATHENS COUNTY, OHIO.

BEGINNING AT A HICKORY TREE AT THE SOUTHWEST CORNER OF THE J. W. EDDY 50.75 ACRE TRACT, SAID HICKORY BEING 1354' EAST & 1796' SOUTH FROM THE NORTHWEST CORNER OF SECTION 11 (VOLUME 327, PAGE 527);

THENCE N 00° 07' W - 109.00' TO A POINT IN THE CENTERLINE OF TOWNSHIP ROAD 177 (PASSING  
~~THENCE~~ A REFERENCE IRON PIPE @ 92.66');

THENCE N 89° 23' E - 25.89' TO A POINT IN THE CENTERLINE OF T-177;

THENCE N 82° 03' E - 283.50' " " " " " " " " ;

THENCE N 64° 12' E - 311.09' " " " " " " " " ;

THENCE N 61° 32' E - 258.59' " " " " " " " " ;

THENCE N 69° 30' E - 133.02' " " " " " " " " ;

THENCE S 7° 28' E - 457.43' TO AN IRON PIPE IN THE SOUTH LINE OF THE EDDY 50.75 ACRES ( PASSING  
~~THENCE~~ A REFERENCE IRON PIPE @ 20.00' ) ;

THENCE W E S T - 997.88' TO THE PLACE OF BEGINNING

CONTAINING 5.63 ACRES

REFERENCES \_\_\_\_\_

Description checked for  
Mathematical Accuracy  
ATHENS COUNTY  
ENGINEER'S OFFICE

INVOICE No. 76003-3

Brian D. McPherson  
DATE: Jan. 13, 1976

Chet Waterman  
CHET WATERMAN,  
Registered Surveyor No. 5319, Ohio  
Registered Engineer No. 3788, W. Va.  
Registered Engineer No. 36389, Ohio  
Registered Surveyor No. 12, W. Va.

TROY SEC. 11

22

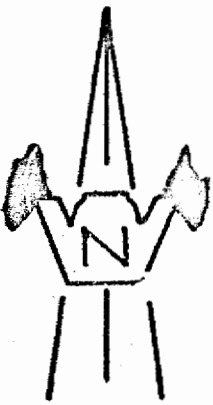

F. CLARK  
49.06 AC.  
168/395

F. HAYES  
20.77 AC.  
194/62

155' EAST  
& 179' SOUTH  
FROM NORTHWEST  
CORNER, SEC. 11

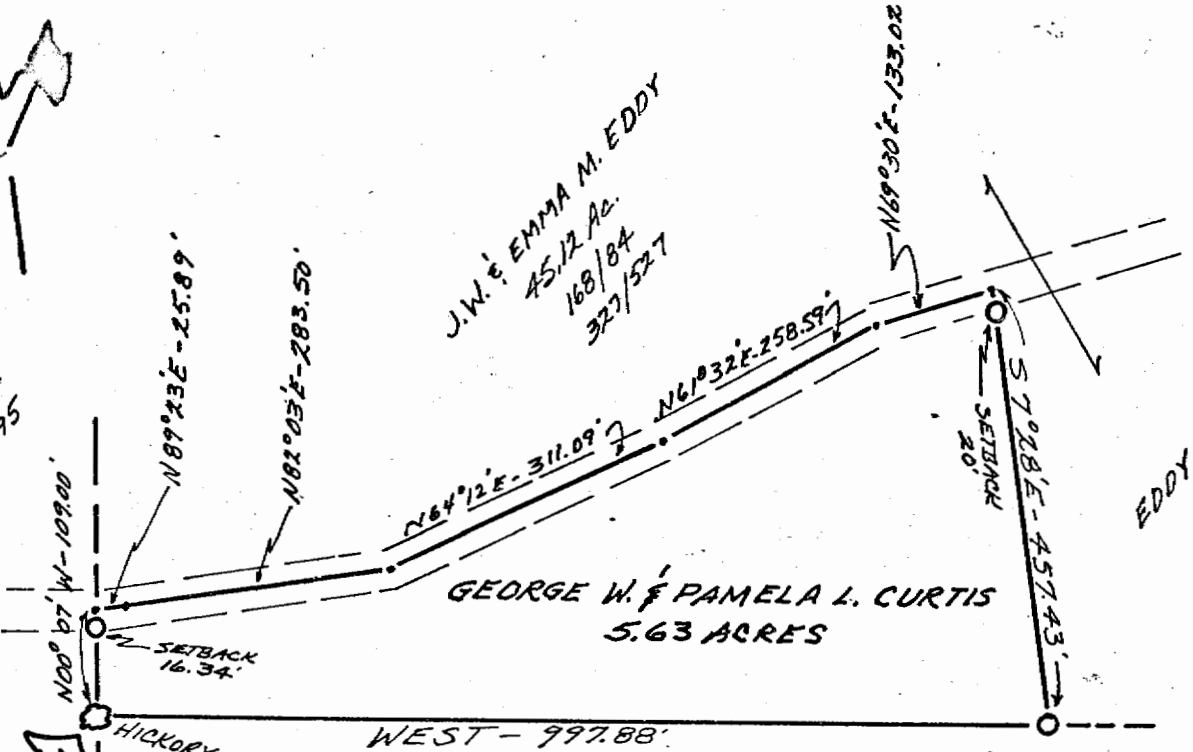

J.W. & EMMA M. EDDY  
45.12 AC.  
168/84  
327/527

GEORGE W. & PAMELA L. CURTIS  
5.63 ACRES

S.R. JOHNSON  
44.04 AC.  
310/251

DATE SURVEYED: 1/7/76

SCALE: 1" = 200'

O = IRON PIPE

PLAT OF 5.63 ACRES

Surveyed for GEORGE W. & PAMELA L. CURTIS

Subdivision \_\_\_\_\_

Township TROY

Corporation \_\_\_\_\_

Section 11, Town 5, Range 11

County ATHENS

State OHIO

*Chet Waterman*

CHEF WATERMAN, P. E.

Registered Surveyor #5319 (Ohio)

Registered Engineer #26389 (Ohio)

Registered Engineer #3788 (W. Va.)

Registered Surveyor #12 (W. Va.)

Invoice No. 26003-3

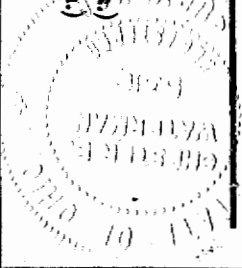

References:

23