

112

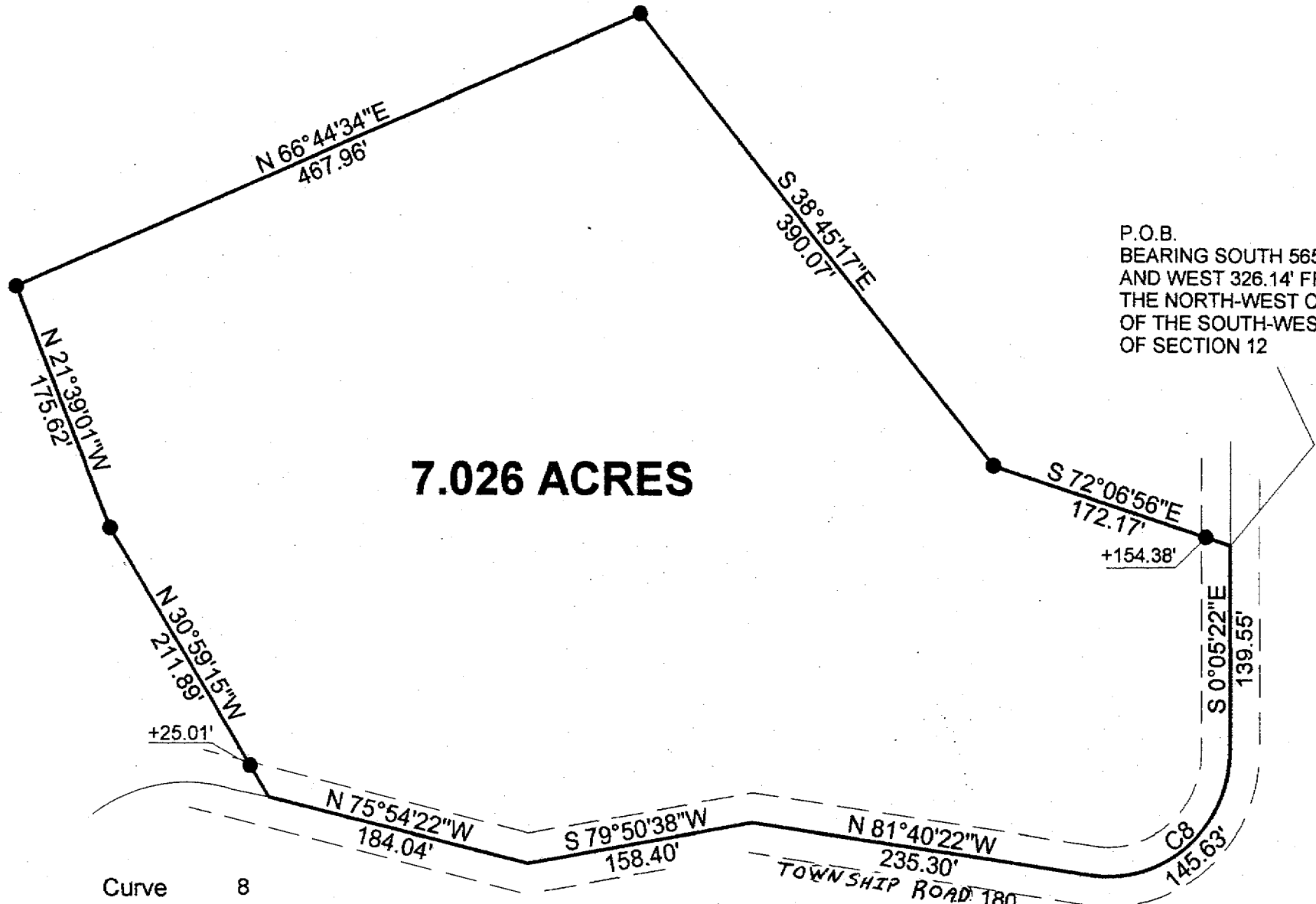

7.026 ACRES

P.O.B.
 BEARING SOUTH 565.24'
 AND WEST 326.14' FROM
 THE NORTH-WEST CORNER
 OF THE SOUTH-WEST QUARTER
 OF SECTION 12

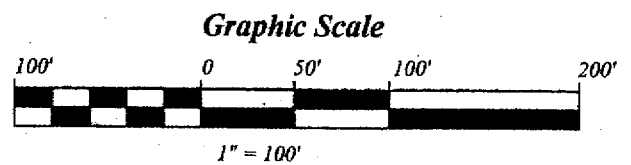
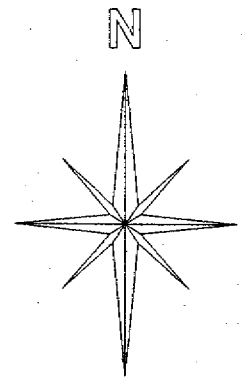

SURVEY OF A 7.026 ACRE TRACT
 SECTION 12, T. 5, R. 11, TROY TOWNSHIP,
 ATHENS COUNTY, OHIO
 SURVEYED NOVEMBER 1997

John M. Branner
 JOHN M. BRANNER P.S. 6805
 12500 N. PEACH RIDGE ROAD,
 ATHENS, OHIO (614) 592-5778

Curve	8
Delta Angle	98°25'09"
Radius	84.78
Arc	145.63
Tangent	98.25
Chord	128.37
Chord Bearing	S 49°07'13" W

Description checked for
 Mathematical Accuracy
 ATHENS COUNTY
 ENGINEER'S OFFICE
 BY: *L. Canterbury*
 DATE: *11-19-97*

- = IRON PIN FOUND
- = IRON PIN SET

BEARINGS ARE BASED ON A
 PREVIOUS SURVEY AND ARE
 USED TO DENOTE ANGLES
 ONLY

