

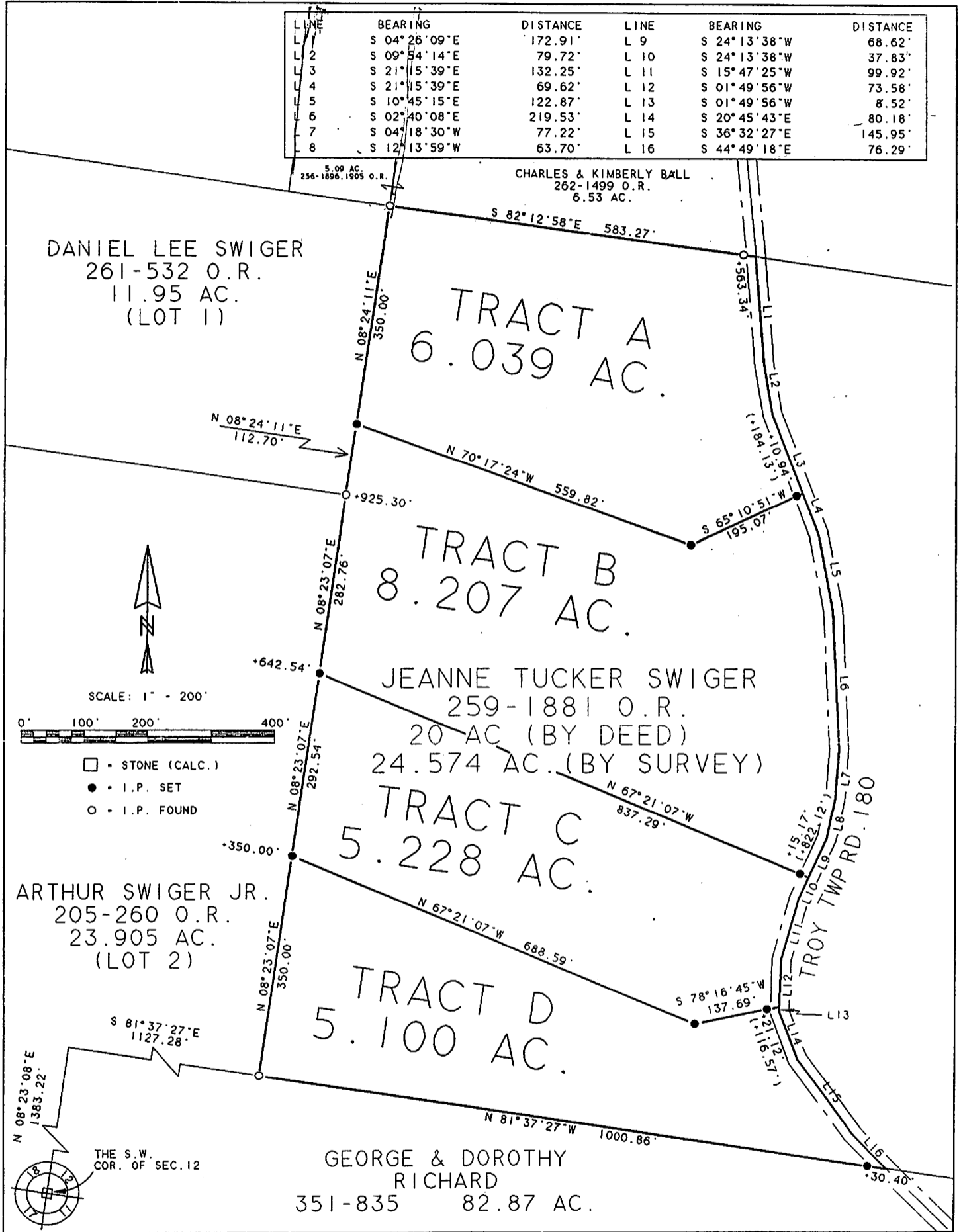

SOUTHEASTERN LAND SURVEYS

LEONARD F. SWOYER
REGISTERED PROFESSIONAL LAND SURVEYOR

3428 Pleasant Hill Road
Athens, Ohio 45701
614/593-8701



Plat of Survey of Tracts A-D (inclusive) Scale 1" = 200'

Surveyed for Jeanne Swiger Date 4/15/98

Subdivision S.W.1/4

Township Troy Section 12 Town 5 Range 11

Corporation -- County Athens State Ohio

Leonard F. Swoyer Jr.

Leonard F. Swoyer Jr. Reg. Prof. Land Surveyor No. 6765

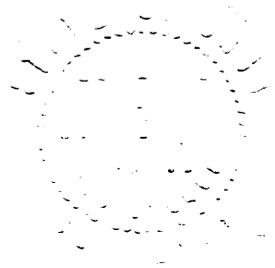



SOUTHEASTERN LAND SURVEYS

LEONARD F. SWOYER
REGISTERED PROFESSIONAL LAND SURVEYOR

3428 Pleasant Hill Road
Athens, Ohio 45701
614/593-8701

LINE	BEARING	DISTANCE	LINE	BEARING	DISTANCE
L 1	S 04° 26' 09" E	172.91'	L 9	S 24° 13' 38" W	68.62'
L 2	S 09° 54' 14" E	79.72'	L 10	S 24° 13' 38" W	37.83'
L 3	S 21° 15' 39" E	132.25'	L 11	S 15° 47' 25" W	99.92'
L 4	S 21° 15' 39" E	69.62'	L 12	S 01° 49' 56" W	73.58'
L 5	S 10° 45' 15" E	122.87'	L 13	S 01° 49' 56" W	8.52'
L 6	S 02° 40' 08" E	219.53'	L 14	S 20° 45' 43" E	80.18'
L 7	S 04° 18' 30" W	77.22'	L 15	S 36° 32' 27" E	145.95'
L 8	S 12° 13' 59" W	63.70'	L 16	S 44° 49' 18" E	76.29'

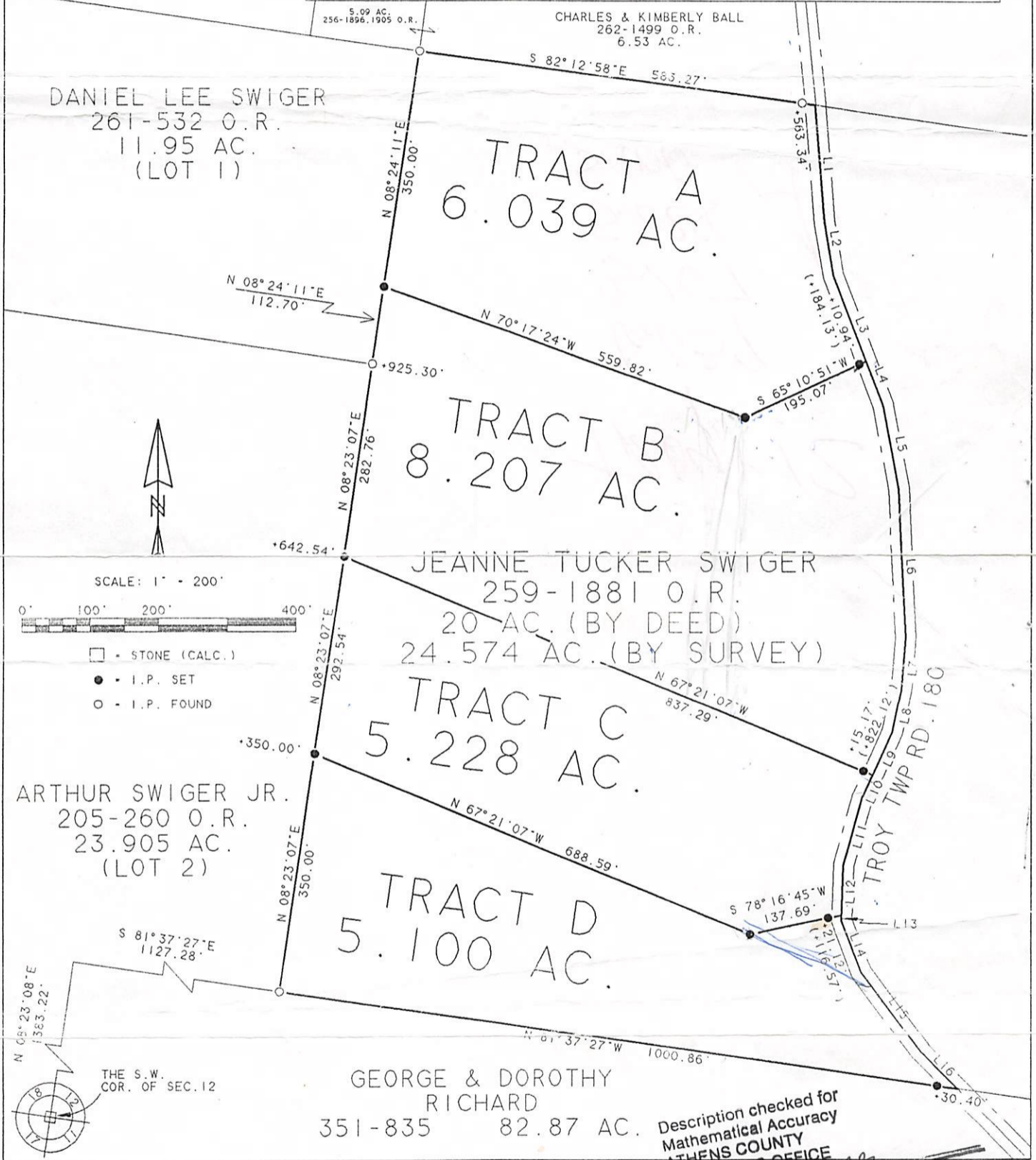

Description checked for
Mathematical Accuracy
ATHENS COUNTY
ENGINEER'S OFFICE
BY: *S. Blausen*
DATE: *5-5-98*

Plat of Survey of Tracts A-D (inclusive) Scale 1" = 200'
 Surveyed for Jeanne Swiger Date 4/15/98
 Subdivision S.W.1/4
 Township Troy Section 12 Town 5 Range 11
 Corporation -- County Athens State Ohio
Leonard F. Swoyer Jr.
 Leonard F. Swoyer Jr. Reg. Prof. Land Surveyor No. 5765



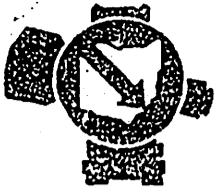

SOUTHEASTERN LAND SURVEYS

LEONARD F. SWOYER
REGISTERED PROFESSIONAL LAND SURVEYOR

3428 Pleasant Hill Road
Athens, Ohio 45701
614/593-8701

740

LINE	BEARING	DISTANCE	LINE	BEARING	DISTANCE
L 1	S 04° 26' 09" E	172.91'	L 9	S 24° 13' 38" W	68.62'
L 2	S 09° 54' 14" E	79.72'	L 10	S 24° 13' 38" W	37.83'
L 3	S 21° 15' 39" E	132.25'	L 11	S 15° 47' 25" W	99.92'
L 4	S 21° 15' 39" E	69.62'	L 12	S 01° 49' 56" W	73.58'
L 5	S 10° 45' 15" E	122.87'	L 13	S 01° 49' 56" W	8.52'
L 6	S 02° 40' 08" E	219.53'	L 14	S 20° 45' 43" E	80.18'
L 7	S 04° 18' 30" W	77.22'	L 15	S 36° 32' 27" E	145.95'
L 8	S 12° 13' 59" W	63.70'	L 16	S 44° 49' 18" E	76.29'

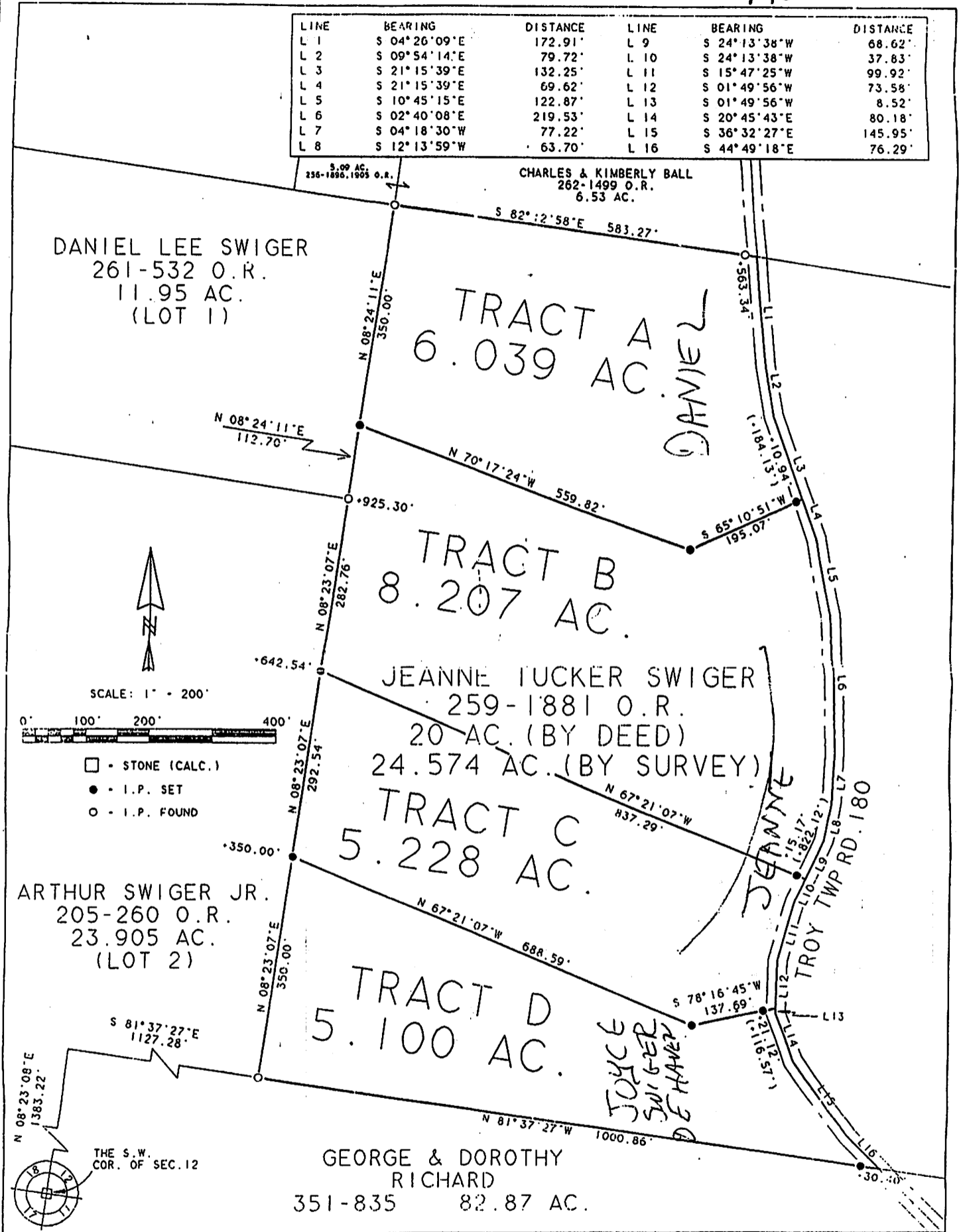

Plat of Survey of Tracts A-D (inclusive) Scale 1" = 200'
 Surveyed for Jeanne Swiger Date 4/15/98
 Subdivision S.W.1/4
 Township Troy Section 12 Town 5 Range 11
 Corporation -- County Athens State Ohio
Leonard F. Swoyer Jr.
 Leonard F. Swoyer Jr. Reg. Prof. Land Surveyor No. 6765



SOUTHEASTERN LAND SURVEYS

LEONARD F. SWOYER
REGISTERED PROFESSIONAL LAND SURVEYOR

3428 Pleasant Hill Road
Athens, Ohio 45701
614/593-8701

740

LINE	BEARING	DISTANCE	LINE	BEARING	DISTANCE
L 1	S 04° 26' 09" E	172.91'	L 9	S 24° 13' 38" W	68.62'
L 2	S 09° 54' 14" E	79.72'	L 10	S 24° 13' 38" W	37.83'
L 3	S 21° 15' 39" E	132.25'	L 11	S 15° 47' 25" W	99.92'
L 4	S 21° 15' 39" E	69.62'	L 12	S 01° 49' 56" W	73.58'
L 5	S 10° 45' 15" E	122.87'	L 13	S 01° 49' 56" W	8.52'
L 6	S 02° 40' 08" E	219.53'	L 14	S 20° 45' 43" E	80.18'
L 7	S 04° 18' 30" W	77.22'	L 15	S 36° 32' 27" E	145.95'
L 8	S 12° 13' 59" W	63.70'	L 16	S 44° 49' 18" E	76.29'

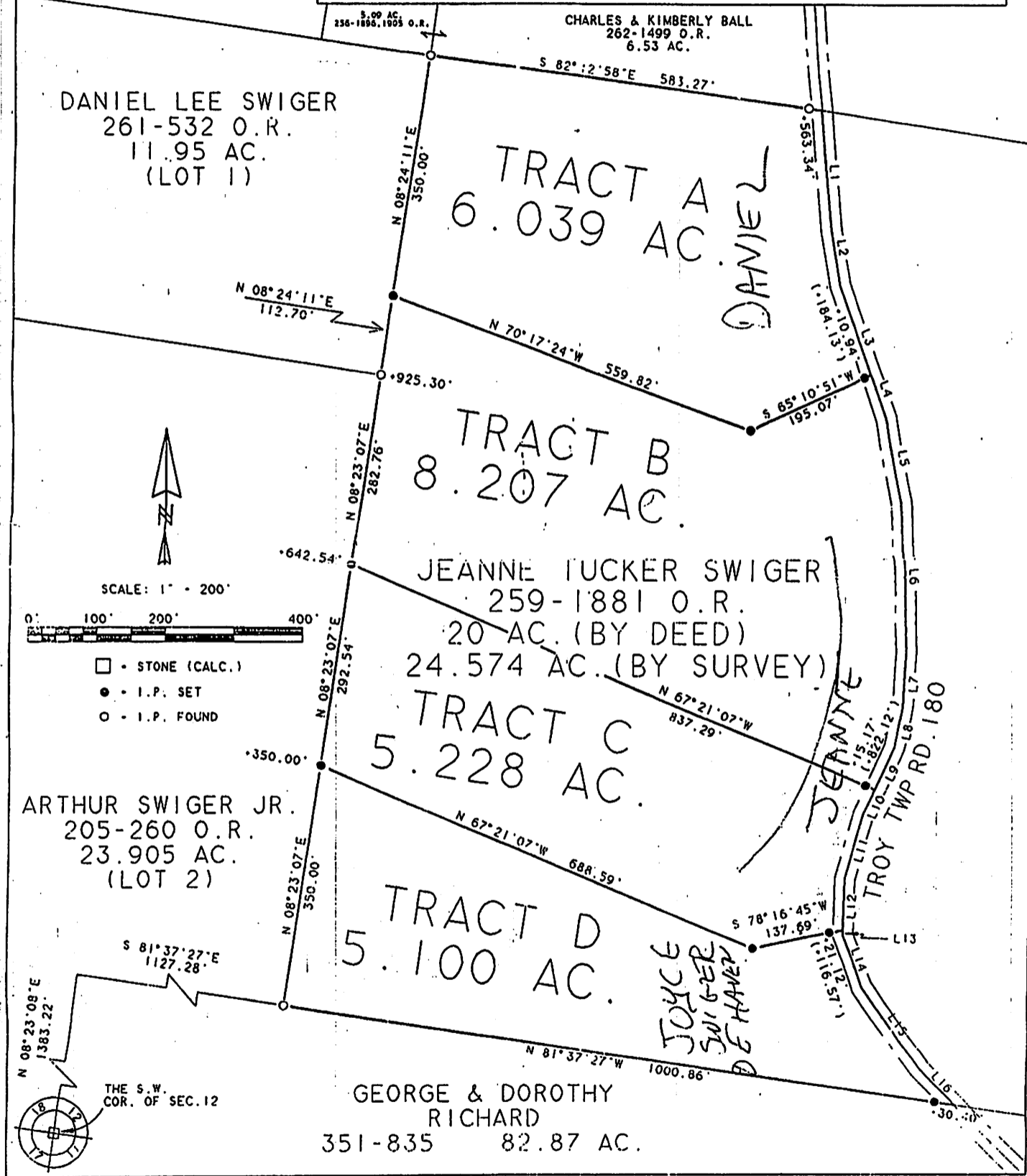

Plat of Survey of Tracts A-D (inclusive) Scale 1" = 200'
 Surveyed for Jeanne Swiger Date 4/15/98
 Subdivision S.W.1/4
 Township Troy Section 12 Town 5 Range 11
 Corporation -- County Athens State Ohio

Leonard F. Swoyer Jr.
 Leonard F. Swoyer Jr. Reg. Prof. Land Surveyor No. 6765



SOUTHEASTERN LAND SURVEYS

LEONARD F. SWOYER
REGISTERED PROFESSIONAL LAND SURVEYOR

3428 Pleasant Hill Road
Athens, Ohio 45701
614/593-8701

LINE	BEARING	DISTANCE	LINE	BEARING	DISTANCE
L 1	S 04° 26' 09" E	172.91'	L 9	S 24° 13' 38" W	68.62'
L 2	S 09° 54' 14" E	79.72'	L 10	S 24° 13' 38" W	37.83'
L 3	S 21° 15' 39" E	132.25'	L 11	S 15° 47' 25" W	99.92'
L 4	S 21° 15' 39" E	69.62'	L 12	S 01° 49' 56" W	73.58'
L 5	S 10° 45' 15" E	122.87'	L 13	S 01° 49' 56" W	8.52'
L 6	S 02° 40' 08" E	219.53'	L 14	S 20° 45' 43" E	80.18'
L 7	S 04° 18' 30" W	77.22'	L 15	S 36° 32' 27" E	145.95'
L 8	S 12° 13' 59" W	63.70'	L 16	S 44° 49' 18" E	76.29'

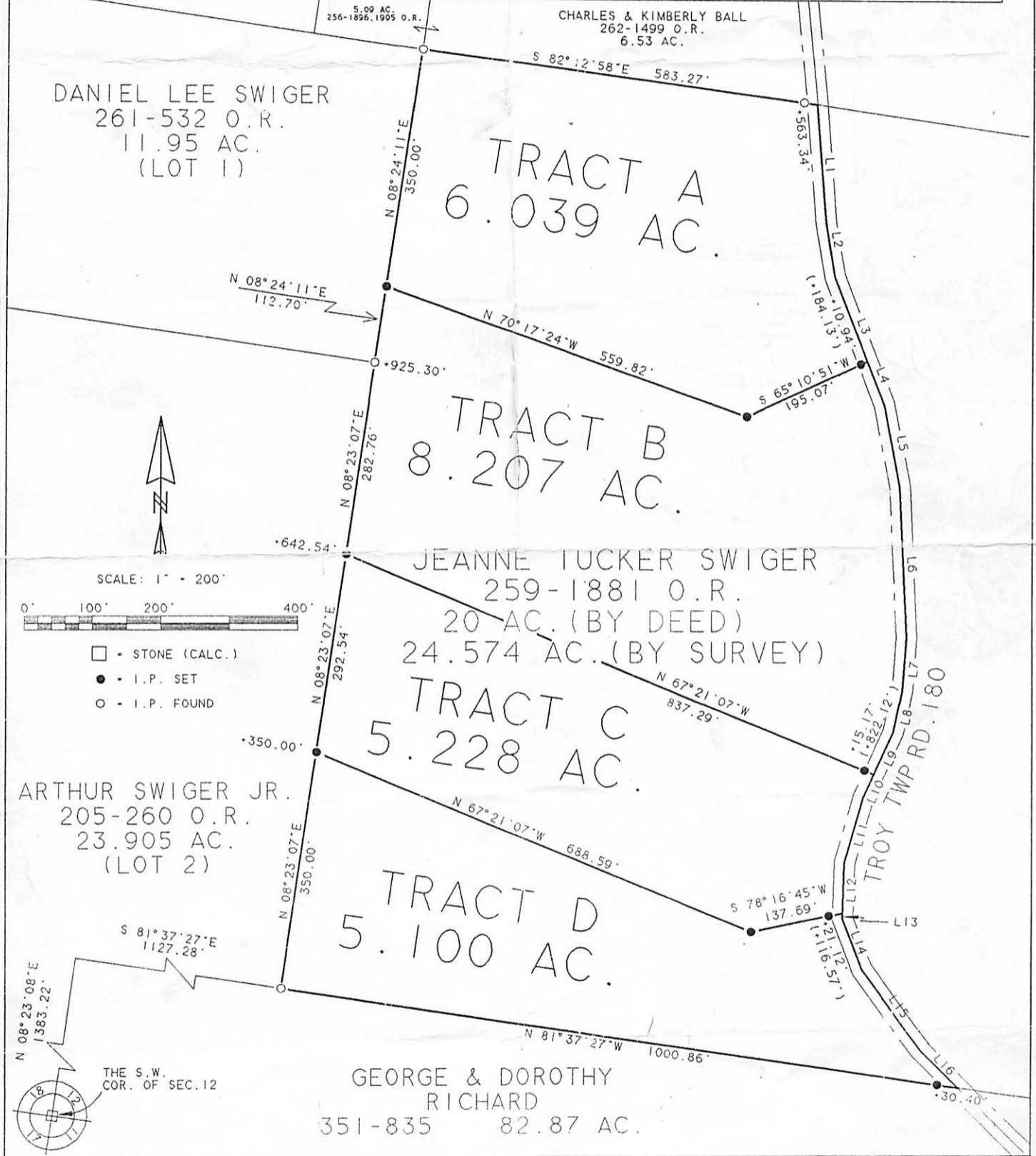

Plat of Survey of Tracts A-D (inclusive) Scale 1" = 200'

Surveyed for Jeanne Swiger Date 4/15/98

Subdivision S.W.1/4

Township Troy Section 12 Town 5 Range 11

Corporation -- County Athens State Ohio

Leonard F. Swoyer Jr.

Leonard F. Swoyer Jr. Reg. Prof. Land Surveyor No. 6765

