

FRANCIS M. WRIGHT  
298-434

LANDRY  
CEMETERY  
83-602

SEE DETAIL "A"

EAST  
107.02'

SURVEY MARKER (FOUND)

5.973 ACRES

EVAN & KATHLEEN KEMP  
191-574

I = 15° 26' 30"  
D = 10° , L = 154.42'  
Ch = 153.95' , S 3° 50' 32" W  
T = 77.85' , R = 572.96'  
13.07'  
S 11° 33' 47" W

I = 18° 54'  
D = 11° , L = 171.82'  
Ch = 171.04' , S 21° 00' 40" W  
T = 86.75' , R = 520.78'

Q. 7204 TOP ROAD 419

H.C. PARRISH  
205-00

Description checked for  
Mathematical Accuracy  
ATHENS COUNTY  
ENGINEER'S OFFICE

BY: *[Signature]*  
DATE: 2-18-75

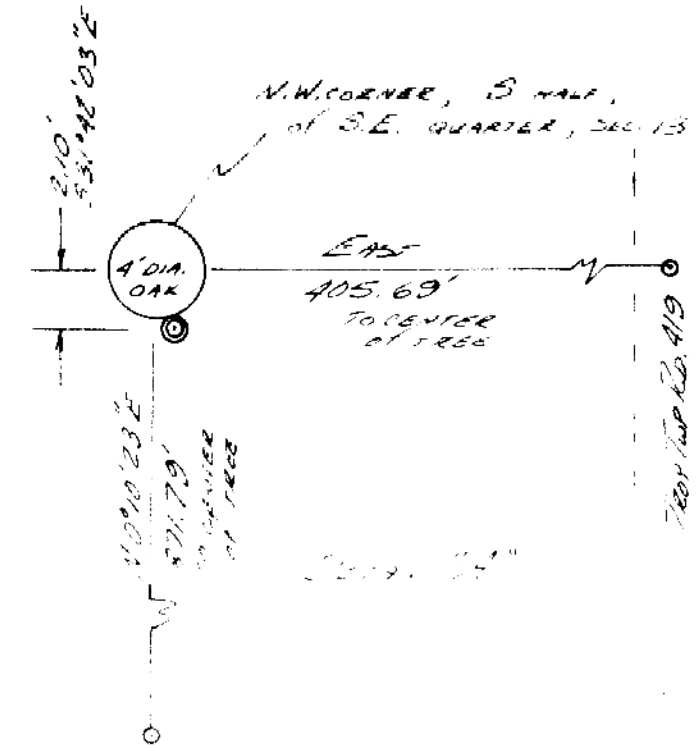

ANITA LORRAINE  
HANNESMAN  
309-57

LEWIS CLARK  
387-400

○ DENOTES IRON PIV (SET)  
● " " " (FOUND)

MEIGS County

**PLAT OF A SURVEY**  
for Lewis Clark  
BY GERALD E. HANN, P.S.  
SITUATED IN T. 5N.; R. 11W., Sec. 13  
TROY TOWNSHIP  
ATHENS COUNTY, OHIO

SCALE: 1" = 100'  
DATE: 2-17-75  
JOB No.: 0275-01  
DRAWN: *[Signature]*  
CHECKED: BEN  
REVISED:

45