

PLAT OF SURVEY FOR LEVI & NANCY BOBO  
 RECORDING: OFFICIAL RECORDS BOOK 17, PAGE 616  
 OFFICIAL RECORDS BOOK 150, PAGE 394  
 OFFICIAL RECORDS BOOK 416, PAGE 1843

SITUATE IN TROY TOWNSHIP, ATHENS COUNTY, OHIO, AND BEING  
 A PART OF THE NORTH HALF OF SECTION 13 AND A PART OF FRACTION 13  
 IN SECTION 14, T5N, R11W.

SCALE: 1" = 150'

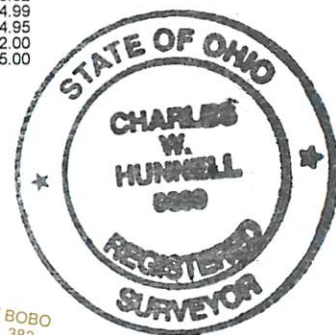
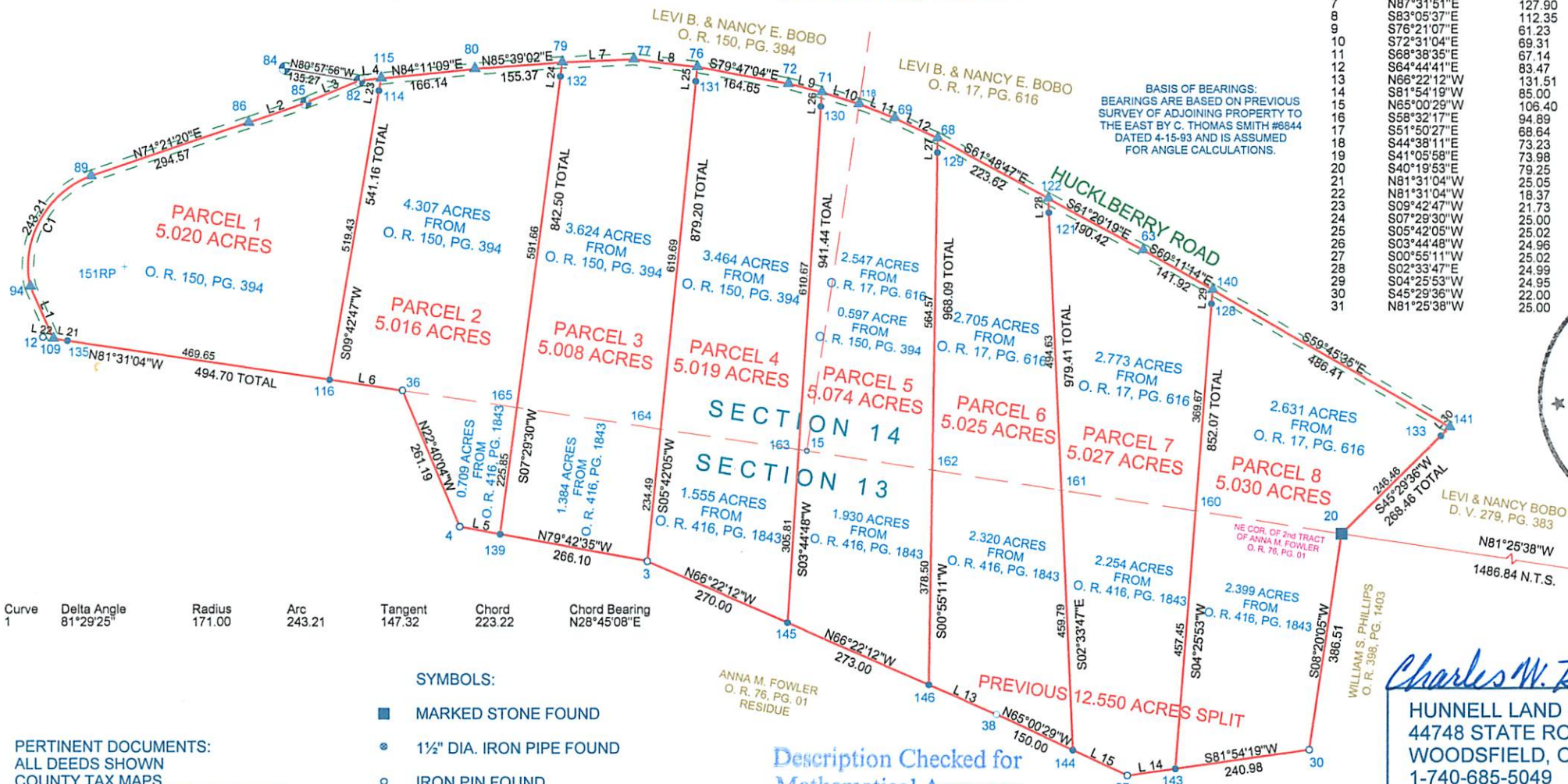

*Charles W. Hunnell*  
**HUNNELL LAND SURVEYING**  
 44748 STATE ROUTE 255  
 WOODSFIELD, OH 43793  
 1-740-685-5049  
 DATE: JANUARY 25, 2012  
 JOB NO.: 12-06

Curve	Delta Angle	Radius	Arc	Tangent	Chord	Chord Bearing
1	81°29'25"	171.00	243.21	147.32	223.22	N28°45'08"E

- SYMBOLS:**
- MARKED STONE FOUND
  - 1½" DIA. IRON PIPE FOUND
  - IRON PIN FOUND
  - IRON PIN SET
  - ⚡ MAG NAIL SET
  - ▲ SURVEY ANGLE POINT

**PERTINENT DOCUMENTS:**  
 ALL DEEDS SHOWN  
 COUNTY TAX MAPS  
 SURVEYS OF ADJOINING PROPERTY

Description Checked for  
 Mathematical Accuracy  
 Athens County  
**ENGINEER'S OFFICE**  
 BY: *S. Blause*  
 DATE: *2-17-12*