

SCALE 1" = 100'

165.00
N 6° 27' W

160.86
N 28° 07' W

S.R. 144

321.31
N 30° 00' W

S.W. COR.
SEC. 29

SEC 29
SEC 28

S 86° E
3610'

SURVEY OF A 0.295 ACRE TRACT IN SEC 29, T.5N. R.11W,
TROY TOWNSHIP, ATHENS COUNTY, OHIO
FOR GEORGE MULLEN
SURVEYED JULY 26, 1973 BY HAROLD D. WHALEY

REG. SURV. NO. 4986

15

Sec 29 Troy

Sec 29 Troy

NICHOLAS & ALICE A. FERNANDEZ
186-296 78.39 AC.

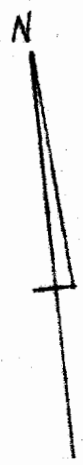

SCALE 1"=100'

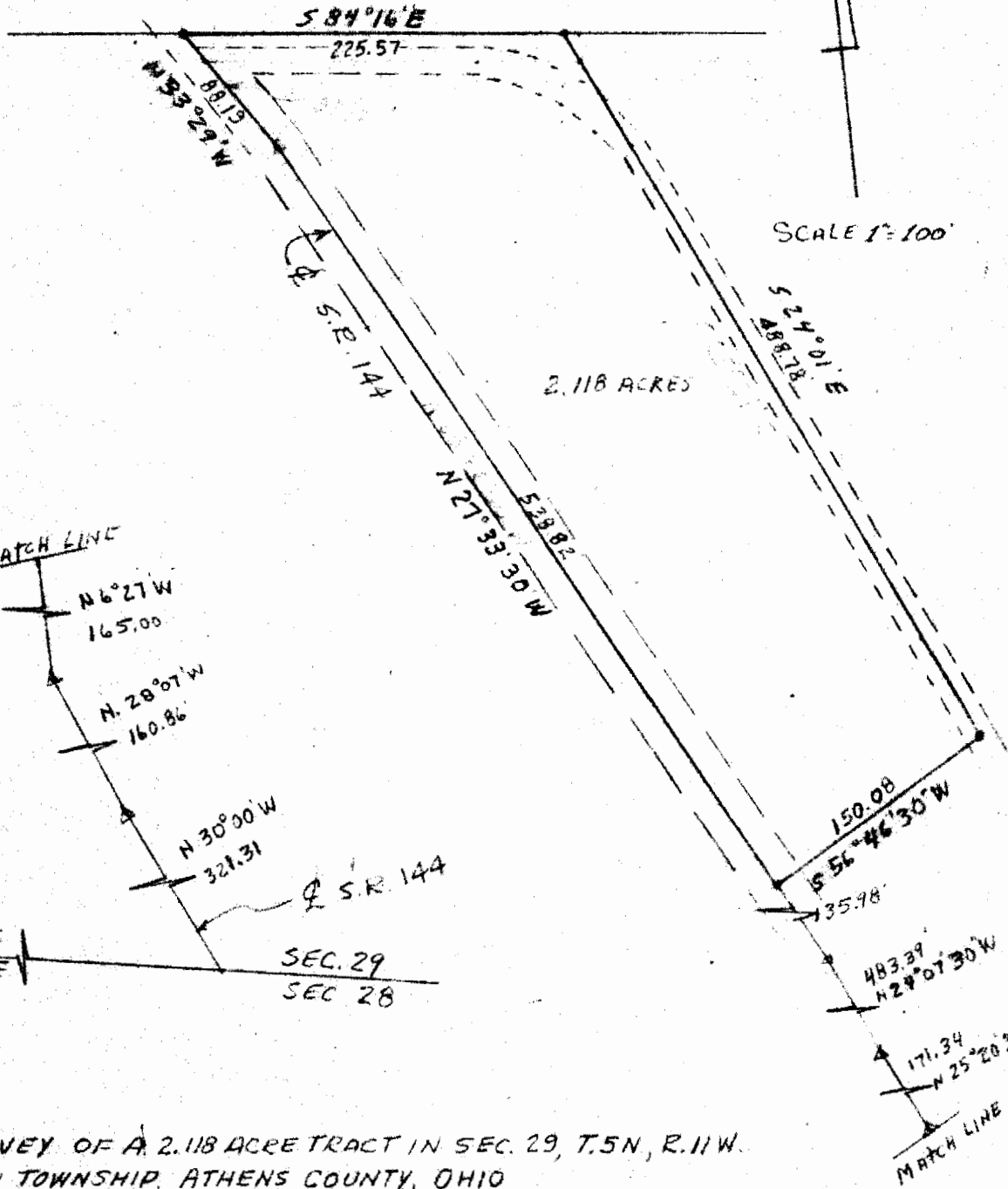

SURVEY OF A 2.118 ACRE TRACT IN SEC. 29, T.5N, R.11W.
TROY TOWNSHIP, ATHENS COUNTY, OHIO
for GEORGE MULLEN

SURVEYED JULY 26, 1973 by HAROLD D. WHALEY
Harold D. Whaley
REG SURV. NO. 4986

16