

27 Mar 78

DESCRIPTION OF THE LANDS OF
HERBERT and DONNA SCHUL
to be conveyed to

Situated in the State of Ohio,
County of Athens, Township of Troy,
and being part of Section 32,
Town 5, Range 11, and being more
fully described as follows:

BEGINNING at a point in the
centerline of Township Road No. 418-C
said point also being the
Northwest corner of a 1.19 Acre
Tract conveyed to Herbert Schul
and Donna Schul by Roy O. Schul
and Norma L. Schul aka Norma L.
Schul by Deed dated 8 Aug 1975,
and recorded in Volume 331, at
page 743 of the deed records of
Athens County, Ohio, where an
iron pipe bears South $80^{\circ}30'$ East,
21.00 feet distant; thence South
 $80^{\circ}30'$ East a distance of 166.49
feet to an iron pipe; thence
South $0^{\circ}29'$ West a distance of
122.86 feet to an iron pin;

from Sec 32

thence South $85^{\circ}41'50''$ West a distance of 168.48 feet to a point in the centerline of Township Road No. 468-C, where an iron pin bears North $85^{\circ}41'50''$ East, 21.52 feet distant; thence North $1^{\circ}42'$ East along the centerline of said Road a distance of 163.05 feet to the place of BEGINNING.

Containing 0.55 Acres.

Subject to all rights-of-way of record.

R.V. Schulteis, Jr.

R.V. Schulteis, Jr.
Reg. Sur. No. 5681

Description checked for
Mathematical Accuracy

ATHENS COUNTY



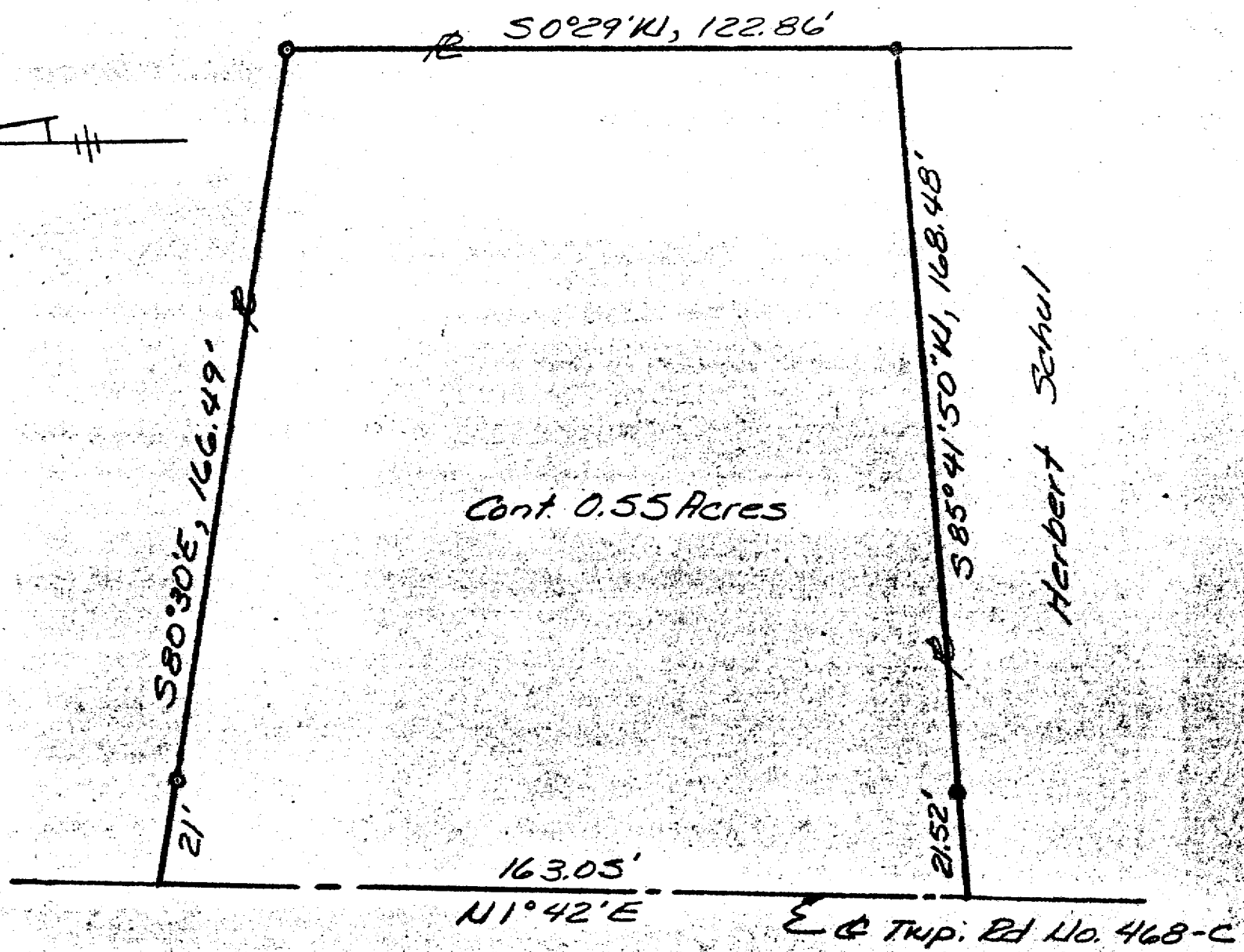

ENGINEER'S OFFICE

By: W.M. Watkins

DATE: 4/11/78



LEGEND

- Property Line 
- Center Line 
- Iron Pipe 
- Iron Pin 

Cont. 0.55 Acres

Herbert Schul

PROPERTY OF

HERBERT and DONNA SCHUL
 SECTION 32, TOWN 5, RANGE 11
 TROY TOWNSHIP
 ATHENS COUNTY, OHIO
 DATE 27 MAR 78, SCALE: 1"=30'

PLAT PREPARED BY: R. V. Schuttner
 Reg. Sur. No. 5681

14