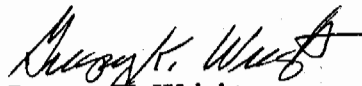

Description of Right-of-way

Situated in section 33, Town 5, Range 11, Troy Township, Athens County, Ohio and being more particularly described as follows;

Commencing at a stone found at the Northeast corner of the Southwest Quarter of Said Section 33; thence along the East Line of Said Quarter Section S 02°18'55" W 698.53 feet to a railroad spike set in the center of Township Road 135; thence along the center of said road N 59°31'07" W 356.36 feet; thence N 58°10'28" W 744.27 feet to a railroad spike set at the point of beginning of the right-of-way herein described; thence leaving the road S 3°00'57" W 851.14 feet (passing an iron pin set at 375.85 feet) to an iron pin set; thence N 88°20'18" W 50.01 feet to an iron pin set; thence N 3°00'57" E 881.95 feet to a railroad spike set in the center of Township Road 135; thence along said road S 56°20'04" E 58.12 feet to the point of beginning containing 0.995 acres.

Prior deed reference Volume 283, Page 243, Deed Records of Athens County.

Gregory K. Wright
Registered Surveyor S-6535

Description checked for
Mathematical Accuracy
ATHENS COUNTY
ENGINEER'S OFFICE
BY: S. Blausen
DATE: 8-1-97

12

TRV # 33

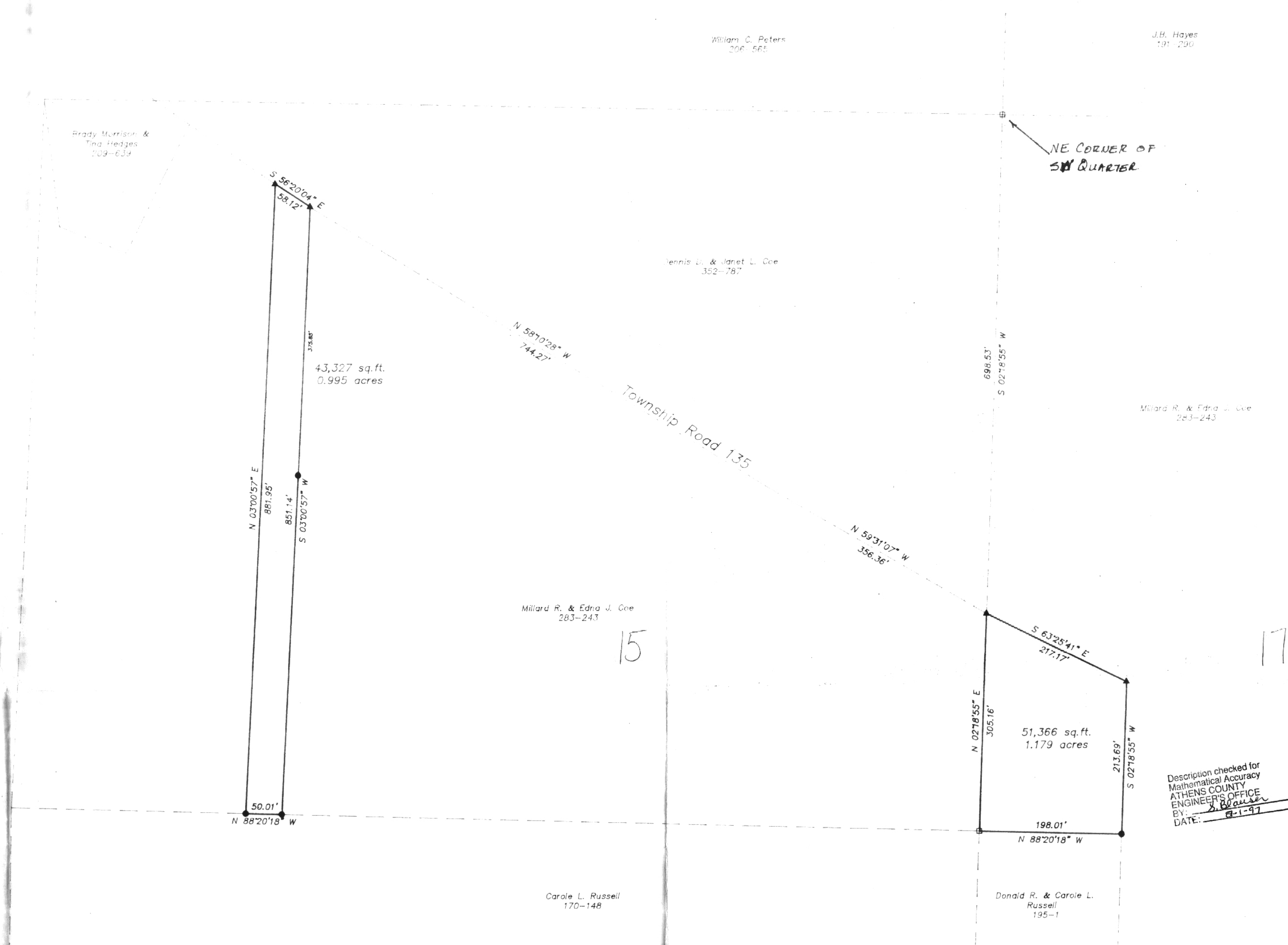

- △ = Railroad Spike Found
- ▲ = Railroad Spike Set
- = Iron Pin Found
- = Iron Pin Set
- = Stone Found
- = Monument Found

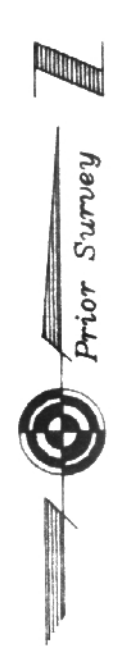

Description checked for
Mathematical Accuracy
ATHENS COUNTY
ENGINEERS OFFICE
BY: *A. B. Walker*
DATE: 8-1-97

Plat of Survey of 1.179 Acres and Easement
Situating in Section 33,
Town 5, Range 11, Troy Township,
Athens County, Ohio
Surveyed July 1997 for:
Millard Coe

Gregory K. Wright
Gregory K. Wright
Registered Surveyor S-6535

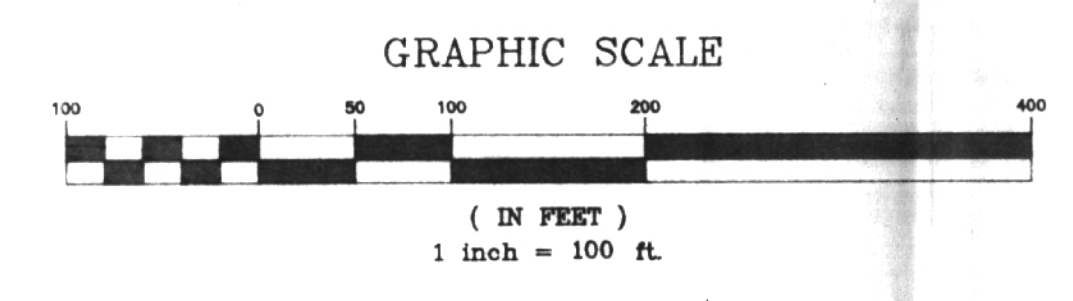

16

18

19