

Being a part of the Northwest quarter of Section 6,
Town 5, Range 11, of the Ohio Companies purchase,
Troy Township, Athens County, Ohio and being more
particularly described as follows, to wit:

Commencing at a stone on the West line of Section
6, at the $\frac{1}{2}$ section line, at the Southwest corner
of the Northwest quarter, ^{along the section line} thence N 1334.98 feet (Deed
1331.57 feet) to a point in the county road;
thence N 89° 58' 20" E, 15.77 feet (Deed, East) to the
point of beginning in the County Road; thence
continuing along the County Road, N 89° 58' 20" E,
100.00 feet to the grantors east property line;
thence leaving the County Road along the grantors
East property line S 4° 23' 42" E, 300.00 feet to a
point (D, S 4° 25' E), thence S 89° 58' 20" W, 100.00
feet to a point, thence N 4° 23' 42" W, 300.00
feet to the point of beginning and containing
0.6867 Ac.

Subject to legal highways and easements of record.

Description prepared from a survey by Gerald E.
Hann S-5062.

Description checked for
Mathematical Accuracy
ATHENS COUNTY
ENGINEER'S OFFICE

B: W. M. Watkins

DATE: 11/13/78

Troy Twp., Section 6

11

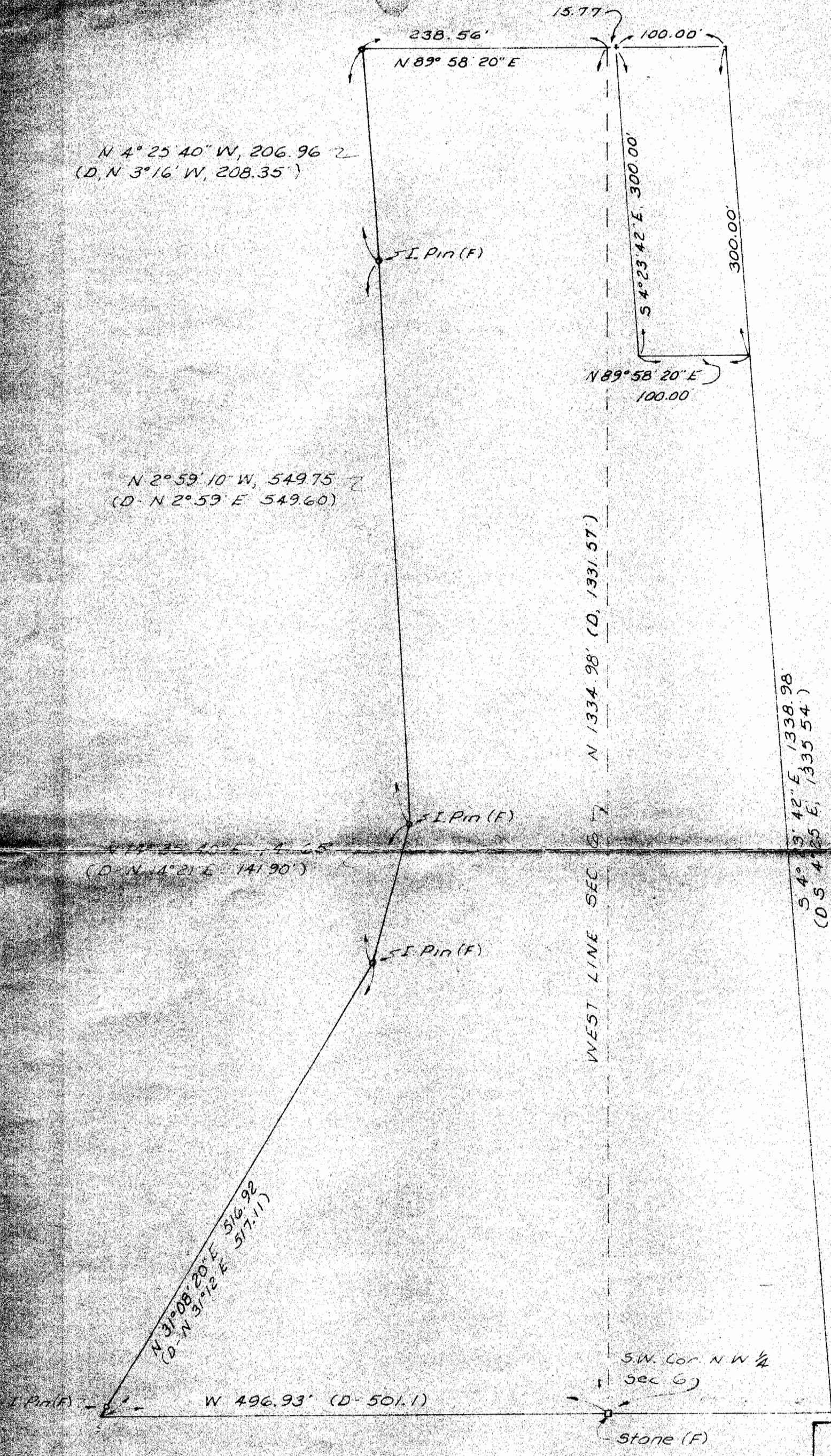

DATE 11-78 SCALE 1" = 100'	SURVEY FOR: WM. R. & LOIS E. SAMS WASHINGTON W. VA.	BY: GERALD E HANN 21 ELMWOOD PL. ATHENS OHIO 45701	SEC. 6, T-5, R-11 TROY TWP. ATHENS COUNTY OHIO	Gerald E Hann
-------------------------------------	--------------------------------------------------------------	----------------------------------------------------------------	---------------------------------------------------------	---------------

12