

beginning at a point in the center of Township road #179 where it intersects the east line of the land now owned by Alfred and Launa Milam and the west line of land now owned by Charles Wilcoxon, section six (6) town five (5), range eleven (11) being a part of the north end of the east half of the southwest quarter (sw 1/4) of said section six (6) town five (5), range eleven (11) bounded as follows: beginning at the center of township road #179; being the same as corner of Charles E. Wilcoxon property; due north 248.06 ft. to iron pin; thence S 64 degrees 40 ft. west 216.43 ft. to iron pin; thence S 26 degrees 22 ft. E. 251.34 iron pin to center of township road #179; thence N 50 degrees 19 ft. E. 109.24 to iron pin point of beginning. thus containing 0.86 acres.

Being a part of premises conveyed to Alfred and Launa Milam deed book 187, page 345. Description of previous mentioned part to be conveyed to James H. and Shirley F. Milam.

Description checked for  
Mathematical Accuracy  
ATHENS COUNTY  
ENGINEER'S OFFICE

BY: Charles E. Wilcoxon

DATE: 4-25-80

TPO #6

15

Section 6 Troy Twp. T 5N — R 11W

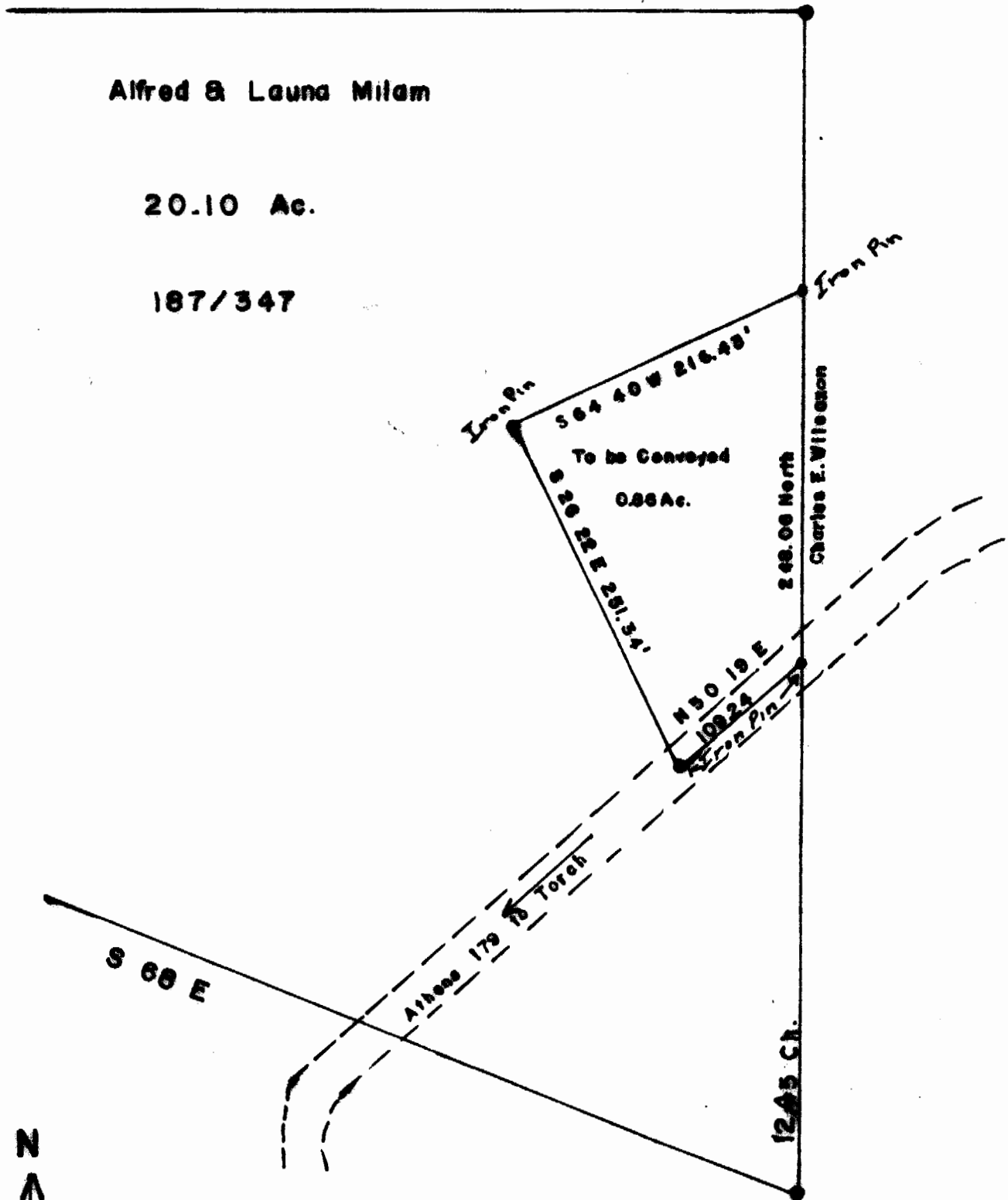

Alfred & Laura Milam

20.10 Ac.

187/347

To be Conveyed  
0.86 Ac.

Charles E. Wilkerson

Description checked for  
Mathematical Accuracy,  
ATHENS COUNTY  
ENGINEER'S OFFICE

BY: *Charles E. Wilkerson*

DATE: 1-25-80

16