

DESCRIPTION LOT #1

A PARCEL OF LAND TOWNSHIP OF TROY, COUNTY OF ATHENS, STATE OF OHIO ON THE WATERS OF THE HOCKING RIVER MORE PARTICULARLY DESCRIBED AS FOLLOWS.

BEGINNING AT A RR SPIKE SET IN THE CENTER OF TROY TOWNSHIP RD #161 ROCK RUN ROAD AN 18 FOOT PAVED ROAD, AND INTERSECTION OF TROY TOWNSHIP ROAD # 163 HUCKLEBERRY ROAD AS LOCATED IN OCTOBER 1992 SAID RR SPIKE LOCATED N 72 57 46 E 164.48 FEET FROM A LIFTING HOLE IN THE CENTER CULVERT OF THREE UNDER TR #161, THENCE

S 83 11 26 E 452.20 FEET TO A RR SPIKE SET IN SAID ROAD THE TRUE POINT OF BEGINNING WITH THE CENTER OF SAID ROAD, THENCE

S 81 06 21 ~~E~~^E 600.424 FEET TO THE LOW WATER MARK OF THE HOCKING RIVER PASSING A #5 REBAR SET AT 565.00 FEET, WITH THE LOW WATER LINE OF SAID RIVER, THENCE

S 09 49 30 E 400.62 FEET TO A POINT, LEAVING SAID RIVER, THENCE

N 81 06 21 ~~E~~^W 597.87 FEET TO A POINT PASSING #5 REBAR SET AT 74.38 FEET, 182.65 FEET, 397.591 FEET, AND 553.060 FEET, THENCE

N 10 10 09 W 401.451 FEET TO POINT OF BEGINNING

BEING 5.21 ACRES OF THE LANDS OF WILLIAM FOUGHT AND JEAN S. FOUGHT VOL 97 PAGE 242 OF THE RECORDS OF THE RECORDER OF ATHENS COUNTY, OHIO, SUBJECT TO ALL RIGHT-OF-WAYS OF RECORD, AS SURVEYED BY J. EDWARD HUFFMAN OHIO RLS #6850 AND SHOWN ON (PLAT JEH 921005) A PART OF THIS RECORD.

J. E. Huffman

Description checked for
Mathematical Accuracy
ATHENS COUNTY
ENGINEER'S OFFICE
BY: *Edward Hudnell*
DATE: 11-24-92

9
Twp Troy

LINE	DIRECTION	DISTANCE
L1	N 10°10'09" W	260.539
L2	N 44°30'50" W	181.481
L3	N 81°06'21" W	214.937
L4	N 81°06'22" W	71.789
L5	N 81°06'20" W	74.328
L6	N 08°53'39" E	25.000
L7	S 81°06'26" E	26.451
L8	N 79°49'50" E	25.000
L9	S 72°57'46" W	164.482
L10	S 41°07'35" W	31.630

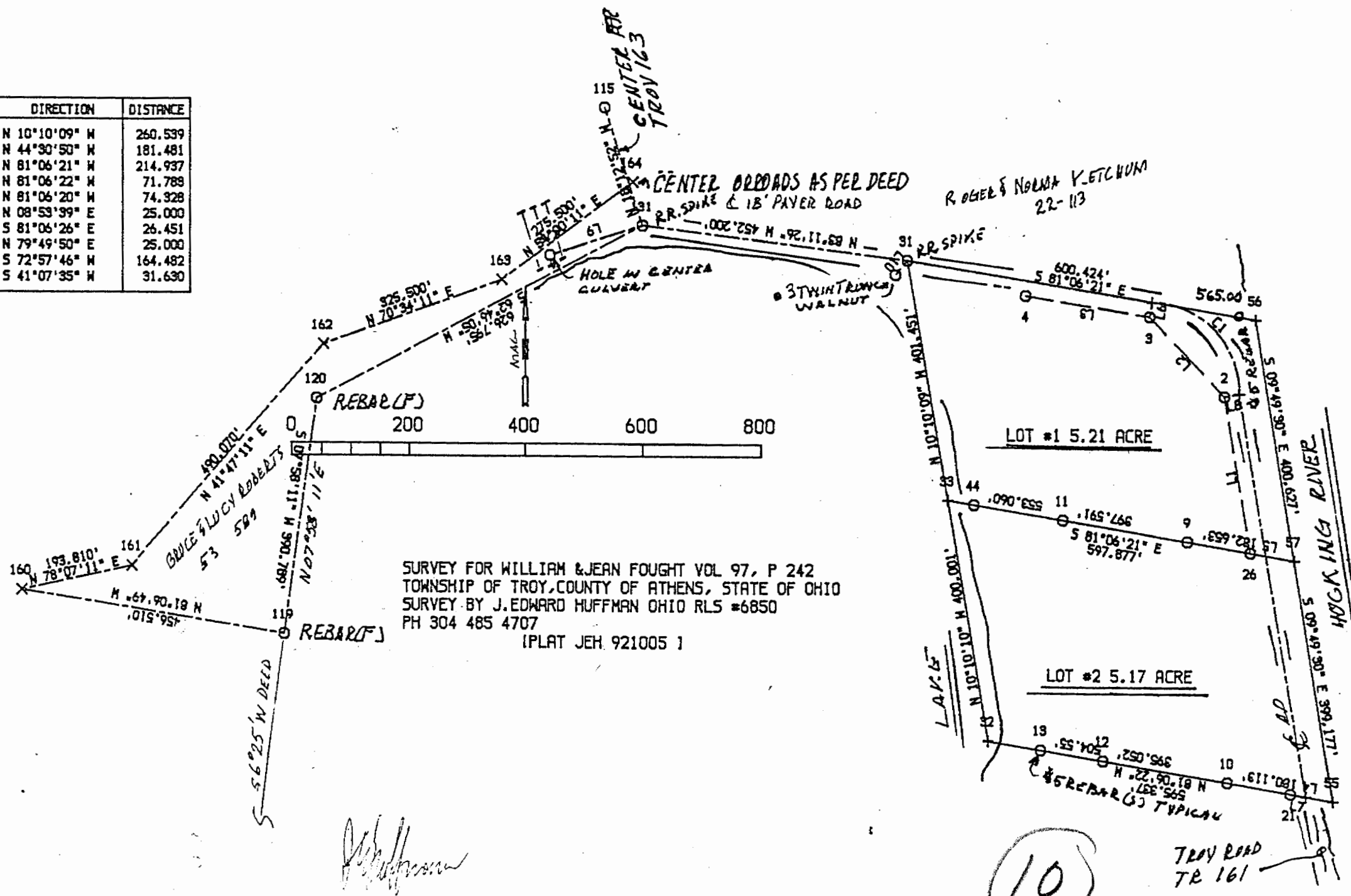

SURVEY FOR WILLIAM & JEAN FOUGHT VOL 97, P 242
 TOWNSHIP OF TROY, COUNTY OF ATHENS, STATE OF OHIO
 SURVEY BY J. EDWARD HUFFMAN OHIO RLS #6850
 PH 304 485 4707
 (PLAT JEH 921005)

J. Edward Huffman

10

TROY ROAD
 TR 161