

DESCRIPTION OF 0.009 ACRES

PART OF LOT NO. 1150

situated in the Township of Troy, County of Athens, State of Ohio and being a part of Lot No. 1150 in the Village of Hockinsport, Section 7, Town 5, Range 11, more particularly described as follows:

Commencing at an iron pin at the northeast corner of Lot No. 1150; thence south $86^{\circ}21'52''$ west, along the north lot line, 55.86 feet to a point, the true place of beginning for the tract of land herein described; thence south $7^{\circ}57'43''$ east 4.36 feet to a point; thence south $82^{\circ}02'17''$ west 32.81 feet to a point; thence north $88^{\circ}25'03''$ west 43.15 feet to a point in the west line of Lot No. 1150; thence north $18^{\circ}41'51''$ west 3.0 feet to an iron pin at the northwest corner of Lot No. 1150; thence north $86^{\circ}21'52''$ east, along the north lot line, 76.14 feet to the place of beginning and containing 0.009 acres.

Subject to all legal rights of way and easements of record.

This description was prepared from information obtained from a survey plat prepared by Richard C. Glasgow, registered surveyor No. S-5161, dated December 11, 1976 and information resulting from a survey made by Evans, Mechwart, Hambleton and Tilton, Inc., signed by me and dated June and July, 1976.

William M. Watkins

Registered Surveyor #85216

TROY # 7-23
33

NORTH

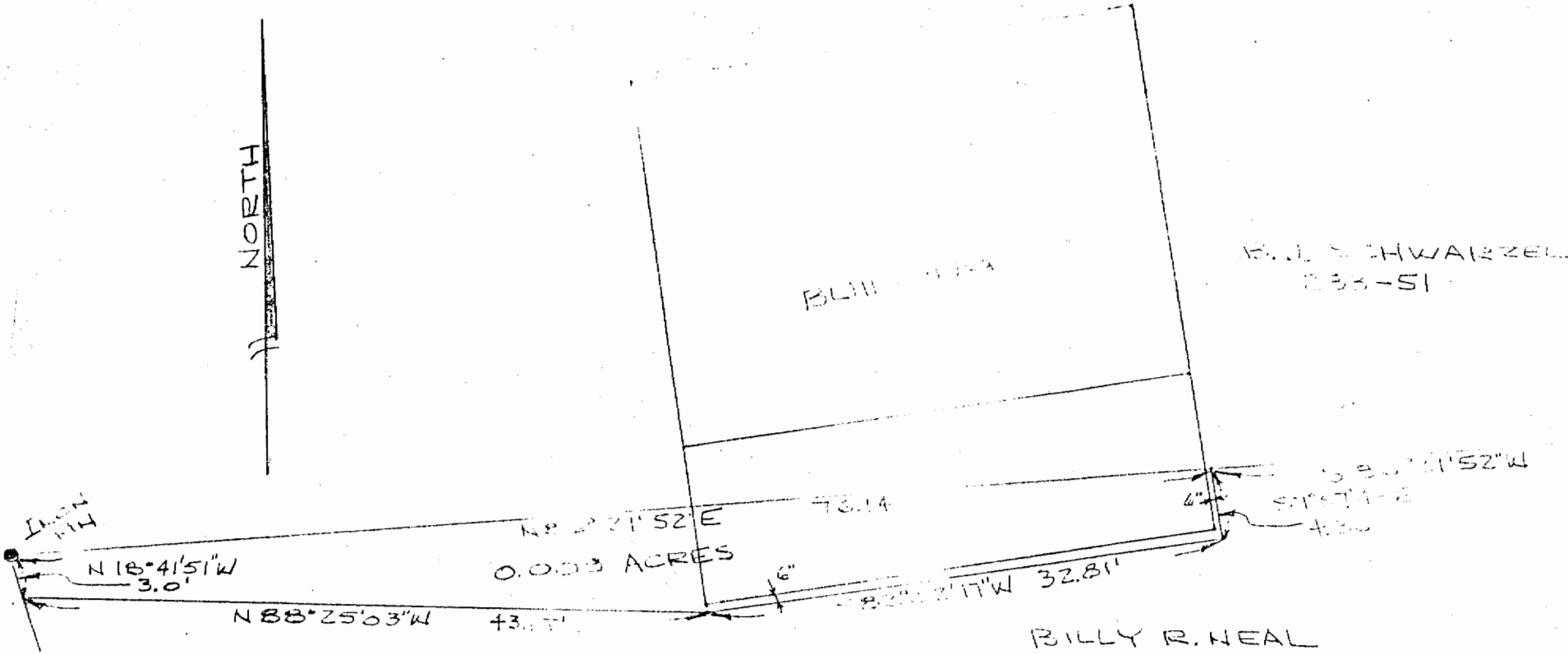

B.L.H. 1150

B.L. SCHWARZEL
233-51

N 82° 21' 52" E
43.14
0.008 ACRES

BILLY R. NEAL

PLAT OF 0.008 ACRES
 PART OF LOT NO 1150
 HOCKLEYPORT, OHIO
 SECTION 7, TOWNSHIP, RANGE 11
 TERRY TWP, ATHENS CO, OHIO

MADE BY [unclear] SET 10, 1981

THIS PLAT WAS PREPARED FOR THE SEPARATION
 OF THE 0.008 ACRES SURVEYED TO AND SHOWN AS LOT
 NO 1150 IN TERRY TWP, ATHENS CO, OHIO. THIS PLAT
 IS A PART OF THE 1150 ACRES SURVEYED TO AND SHOWN AS
 LOT NO 1150 IN TERRY TWP, ATHENS CO, OHIO. FROM
 A SURVEY MADE BY EQUAN, [unclear] HOCKLEYPORT AND
 HOCKLEYPORT, OHIO AND TO THE NORTH AND EAST OF THE

[Signature]
 BILLY R. NEAL, TOWNSHIP CLERK

LOT
 LOT