



SOUTHEASTERN LAND SURVEYS

LEONARD F. SWOYER
REGISTERED LAND SURVEYOR

Box 208A
Route Five
Athens, Ohio 45701
614/593-8701

Situated in the northeast quarter of Section 8, Town 5, Range 11, Troy Township, Athens County, Ohio and described as follows:

Commencing at the northeast corner of Section 8; thence on an assumed bearing along the east line of said Section 8 South 03 degrees 51 minutes 52 seconds West 488.74 feet to a point; thence North 85 degrees 25 minutes 28 seconds West 82.86 feet to a point in the center of Athens County Road 62; thence continuing along said County Road South 03 degrees 33 minutes 52 seconds West 590.43 feet to a found railroad spike; thence South 04 degrees 33 minutes 52 seconds West 179.10 feet to a found railroad spike the southwesterly corner of a 1.88 acre tract described in Volume 362 Page 673 of the Athens County Deed Records; thence South 04 degrees 10 minutes 55 seconds West 44.78 feet to a found railroad spike on the north line of a 50 acre tract described in Volume 379 Page 485 of the Athens County Deed Records; thence South 07 degrees 53 minutes 57 seconds West 94.28 feet to a point in the center of Athens County Road 62; thence South 09 degrees 00 minutes 11 seconds West 78.17 feet to a set railroad spike in the center of said Athens County Road 62 and THE TRUE POINT OF BEGINNING; thence along the center of said Athens County Road 62 the following four bearings and distances South 10 degrees 56 minutes 24 seconds West 122.35 feet to a point; thence South 07 degrees 03 minutes 58 seconds West 122.35 feet to a point; thence South 02 degrees 33 minutes 14 seconds East 157.63 feet to a point; thence South 05 degrees 02 minutes 53 seconds East 111.77 feet to a point; thence leaving said Athens County Road 62 North 84 degrees 30 minutes 00 seconds West (passing set iron pins at 16.25 feet and 158.07 feet) for a total distance of 828.89 feet to a set iron pin; thence North 05 degrees 30 minutes 00 seconds East 200.00 feet to a set iron pin; thence South 84 degrees 23 minutes 31 seconds East 424.56 feet to an electric pole; thence South 84 degrees 58 minutes 39 seconds East 96.00 feet to a set iron pin; thence North 03 degrees 51 minutes 53 seconds West 30.92 feet to a point; thence North 22 degrees 09 minutes 58 seconds East 42.66 feet to a point; thence South 67 degrees 50 minutes 02 seconds East 10.00 feet to a set iron pin; thence along the center of a 20 foot common driveway the following five bearings and distances North 22 degrees 09

PROPERTY

CONSTRUCTION

10

SUBDIVISIONS

Troy 8



SOUTHEASTERN LAND SURVEYS

LEONARD F. SWOYER
REGISTERED LAND SURVEYOR

Box 208A
Route Five
Athens, Ohio 45701
614/593-8701

minutes 58 seconds East 18.02 feet to a point; thence North 39 degrees 32 minutes 02 seconds East 82.02 feet to a point; thence North 53 degrees 19 minutes 48 seconds East 125.12 feet to a point; thence North 57 degrees 40 minutes 58 seconds East 73.96 feet to a point; thence North 71 degrees 53 minutes 24 seconds East 67.35 feet to the point of beginning containing 5.0000 acres and being a part of a 50 acre tract described in Volume 379 Page 485 of the Athens County Deed Records.

Note: All set iron pins are capped, 5/8 inch diameter rebar 30 inches in length.

The above description was written by Leonard F. Swoyer Registered Land Surveyor Number 6765 and based on a survey prepared by Southeastern Land Surveys dated October 15, 1984.

Subject to all easements and right of ways of record.

Description checked for
Mathematical Accuracy
ATHENS COUNTY
ENGINEER'S OFFICE

BY:

Pauli Stach

DATE:

11-2-84

PROPERTY

CONSTRUCTION

||
SUBDIVISIONS



SOUTHEASTERN LAND SURVEYS

LEONARD F. SWOYER
REGISTERED LAND SURVEYOR

Box 208A
Route Five
Athens, Ohio 45701
614/593-8701

Situated in the northeast quarter of Section 8, Town 5, Range 11, Troy Township, Athens County, Ohio and described as follows:

Commencing at a found stone at the southwest corner of the northeast quarter of said Section 8; thence on an assumed bearing North 07 degrees 02 minutes 18 seconds East 511.09 feet to a found iron pin the southwest corner of a 50.00 acre tract described in Volume 379 Page 485 of the Athens County Deed Records; thence along the south property line of said 50.00 acre tract South 84 degrees 30 minutes 00 seconds East 775.97 feet to a set iron pin THE TRUE POINT OF BEGINNING; thence leaving the south property line of said 50.00 acre tract North 05 degrees 30 minutes 00 seconds East 230.00 feet to a set iron pin; thence South 84 degrees 30 minutes 00 seconds East (passing set iron pins at 435.87 feet, 733.14 feet, 1049.64 feet and 1720.46 feet) for a total distance of 1878.53 feet to a point in the center of Athens County Road 62; thence along Athens County Road 62 and the west property line of a 1.3 acre tract described in Volume 202 Page 72 of the Athens County Deed Records South 05 degrees 02 minutes 53 seconds East 119.53 feet to a point; thence South 07 degrees 23 minutes 30 seconds West 112.55 feet to a point; thence leaving said Athens County Road 62 North 84 degrees 30 minutes 00 seconds West (passing a set iron pin at 28.48 feet) for a total distance of 1896.70 feet to the point of beginning containing 10.0000 acres and being a part of a 50.00 acre tract described in Volume 379 Page 485 of the Athens County Deed Records.

Note: All set iron pins are capped, 5/8 inch diameter rebar 30 inches in length.

The above description was written by Leonard F. Swoyer Registered Land Surveyor Number 6765 and based on a survey prepared by Southeastern Land Surveys dated October 15, 1984.

Subject to all easements and right of ways of record.

Description checked for
Mathematical Accuracy
ATHENS COUNTY
ENGINEER'S OFFICE

Auth. Swoy

DATE: 11-2-87 SUBDIVISIONS

PROPERTY

CONSTRUCTION



- = iron pin found
- = iron pin set
- △ = rail road spike fd.
- ▲ = rail road spike set
- = stone found
- ◇ = fence corner
- ⊕ = power pole

N.E. Cor.
S.E. 1/4 Sec. 8

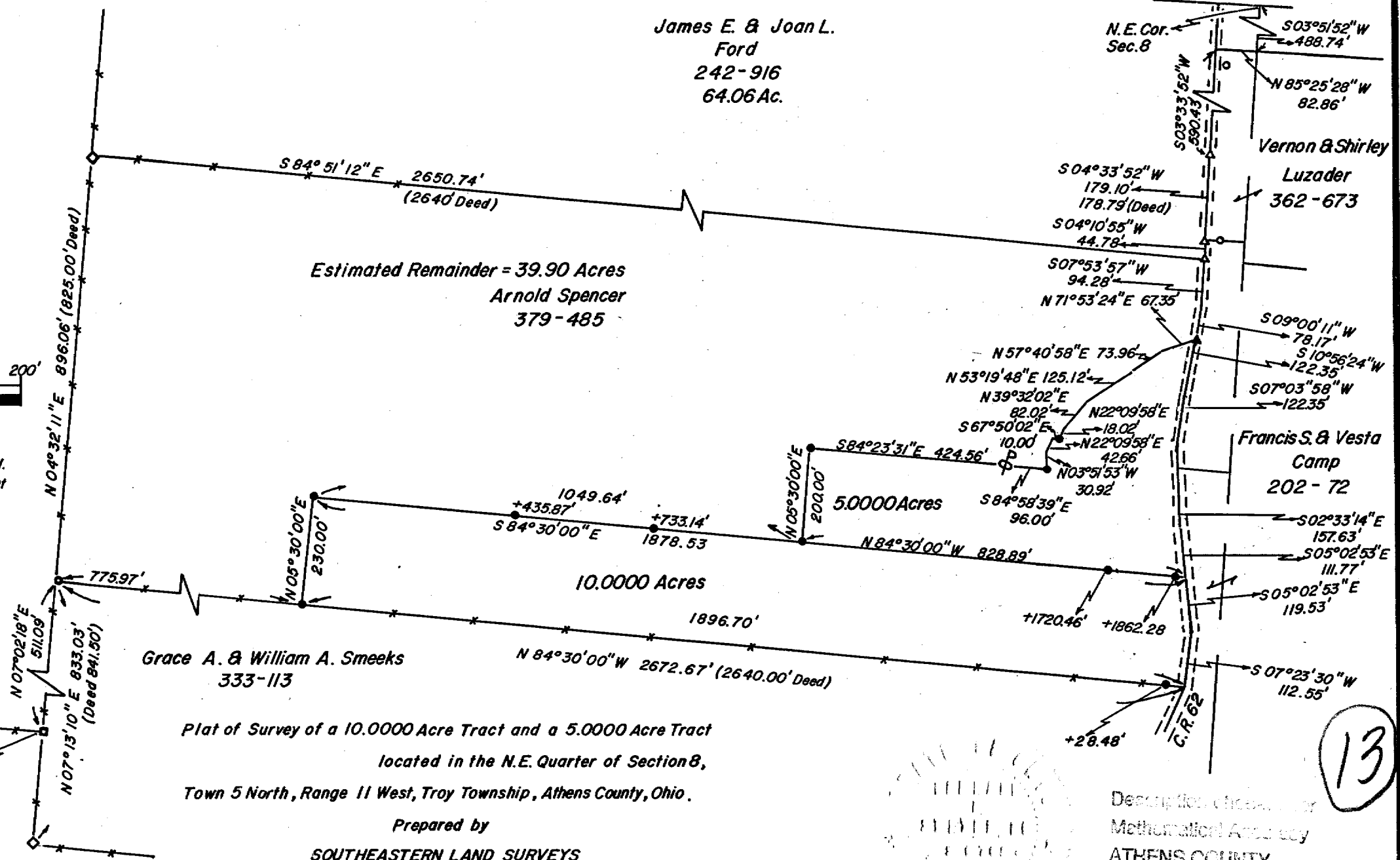

Grace A. & William A. Smeeks
333-113

Plat of Survey of a 10.0000 Acre Tract and a 5.0000 Acre Tract
located in the N.E. Quarter of Section 8,
Town 5 North, Range 11 West, Troy Township, Athens County, Ohio.

Prepared by
SOUTHEASTERN LAND SURVEYS
For: Arnold Spencer October 15, 1984
Leonard F. Swoyer II
Leonard F. Swoyer II Reg. Surv. No. 6765

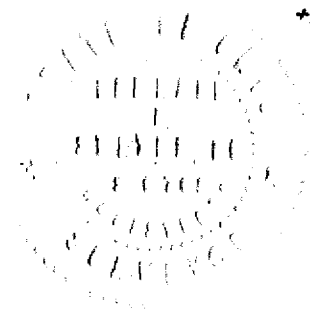

Description checked for
Mathematical Accuracy
ATHENS COUNTY
ENGINEER'S OFFICE
BY: *Orville H. Smith*
DATE: 11-2-84

13