

Situate in Fraction Three (sec 9)  
Town 5, Range 11, Ohio Companies  
Purchase and being more particularly  
described as follows, to wit:

Commencing at the N.E. Cor. of 391d  
FR. 3, thence S  $89^{\circ} 53' W$ , 1457.28'  
(D, W 22.08 ch) to the point of  
beginning; thence N  $89^{\circ} 53' E$ , 475.00'  
to a point referenced by an iron  
pin located S  $87^{\circ} 30' W$ , 15.06';  
thence S  $0^{\circ} 07' E$ , 239.50' to a point;  
thence S  $62^{\circ} 38' 48'' W$ , 534.23' to a point;  
thence N  $0^{\circ} 07' W$ , 484.00' to the point  
of beginning and containing 3.945  
Ac.

Subject to highway rights of way  
of record.

Description prepared from a  
Survey by Gerald E. Hann 5-5062.

Description checked for

Mathematical Accuracy

THENS COUNTY

ENGINEER'S OFFICE

Bruce Hann

7-8-75

TRBY

SEC 9

17

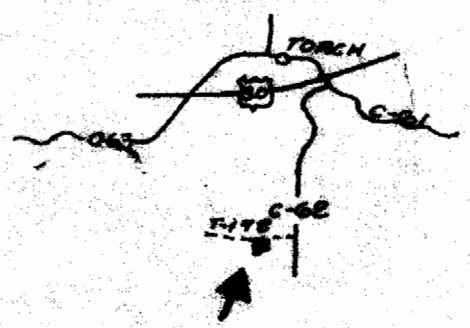
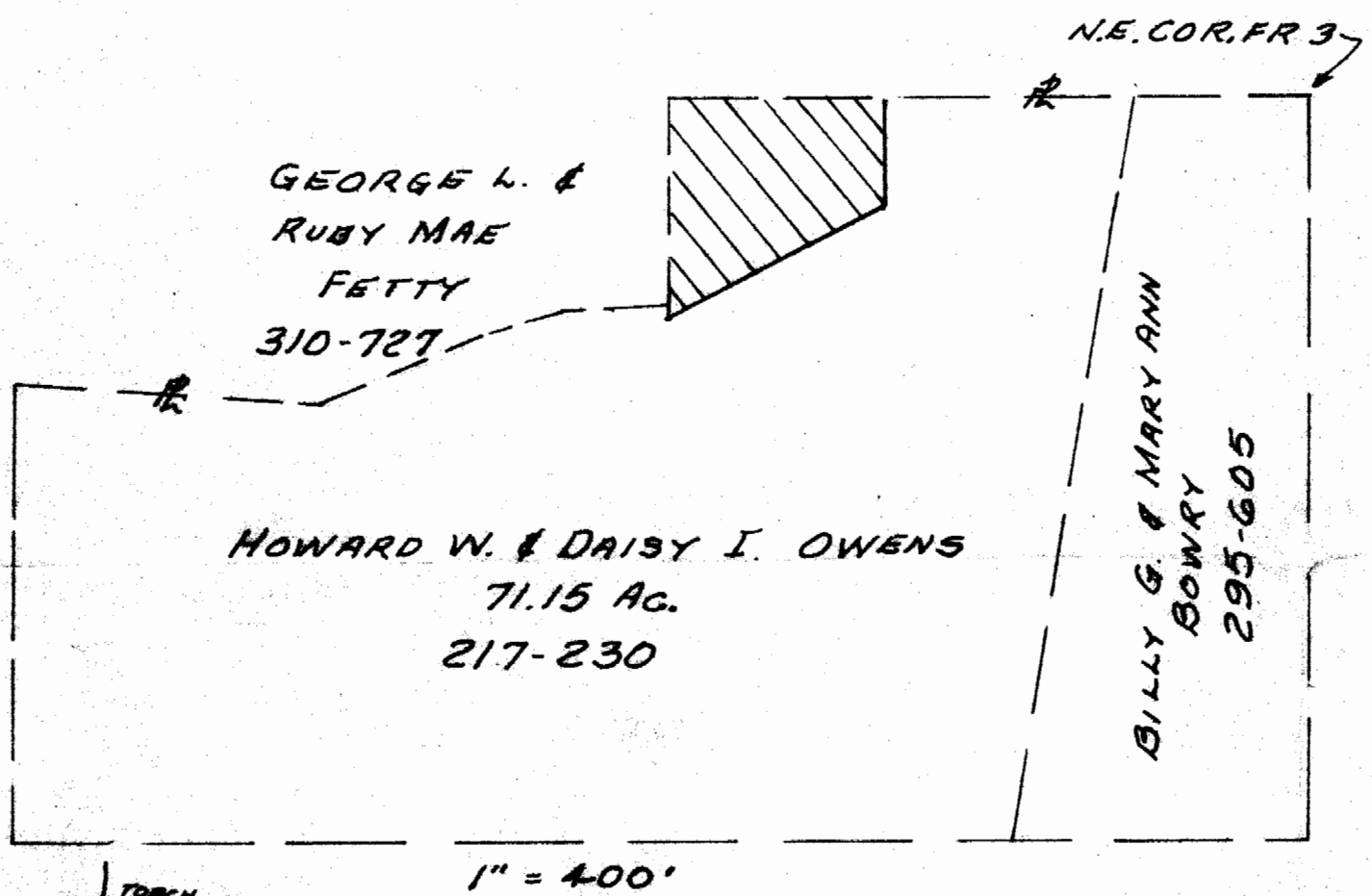
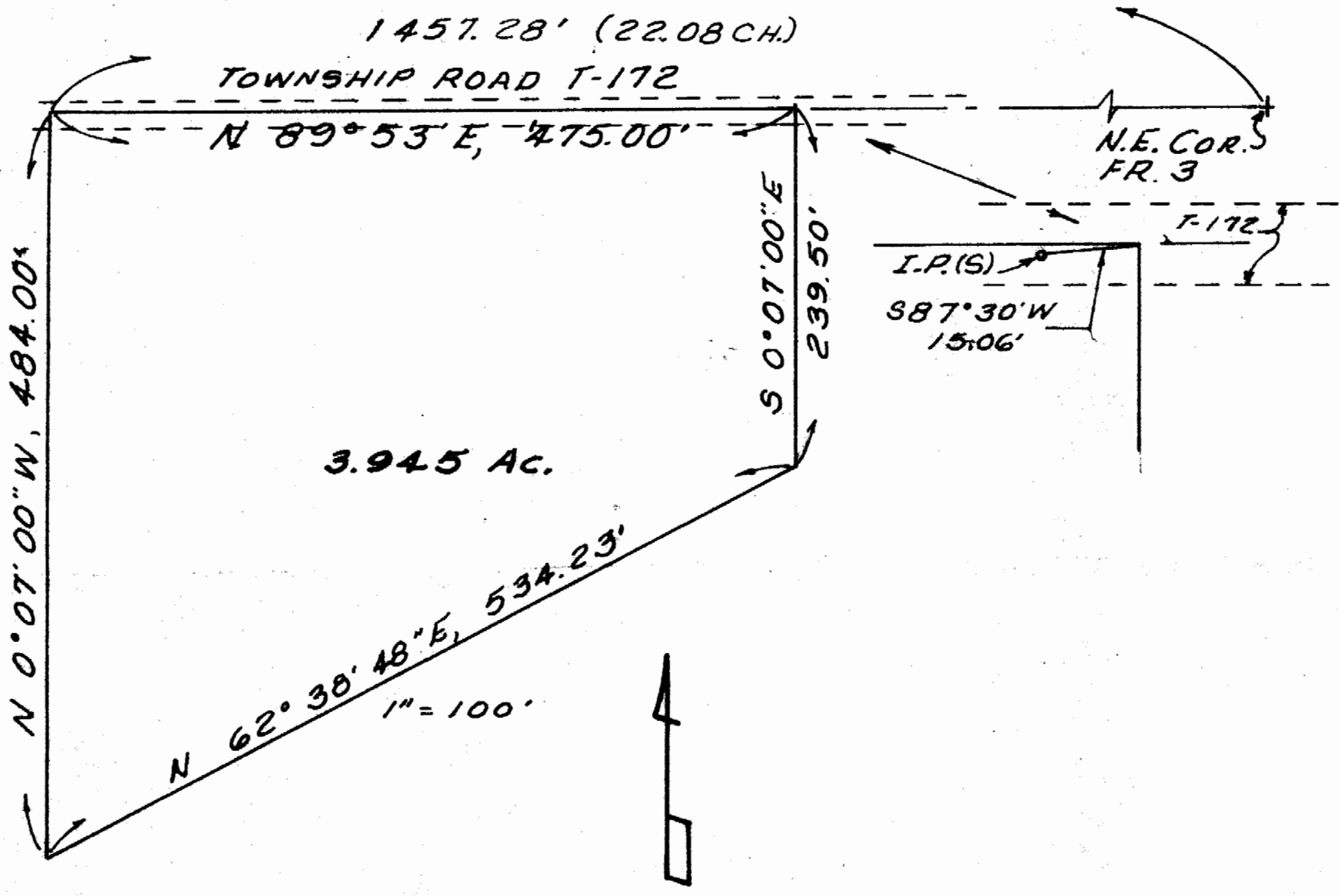

18

SURVEY FOR  
 HOWARD W. & DAISY I. OWENS  
 R.F.D.  
 COOLVILLE, OHIO 45923  
 FR 3 (SEC 9) T-5, R-11  
 OHIO COMPANY'S PURCHASE  
 TROY TOWNSHIP

BY  
 GERALD E. HANN  
 21 ELMWOOD PL.  
 ATHENS, OHIO 45701  
 PH. 614 592-1804

JULY 1975

