

Sec 7-13 Troy

Sec. 7

Orig 593

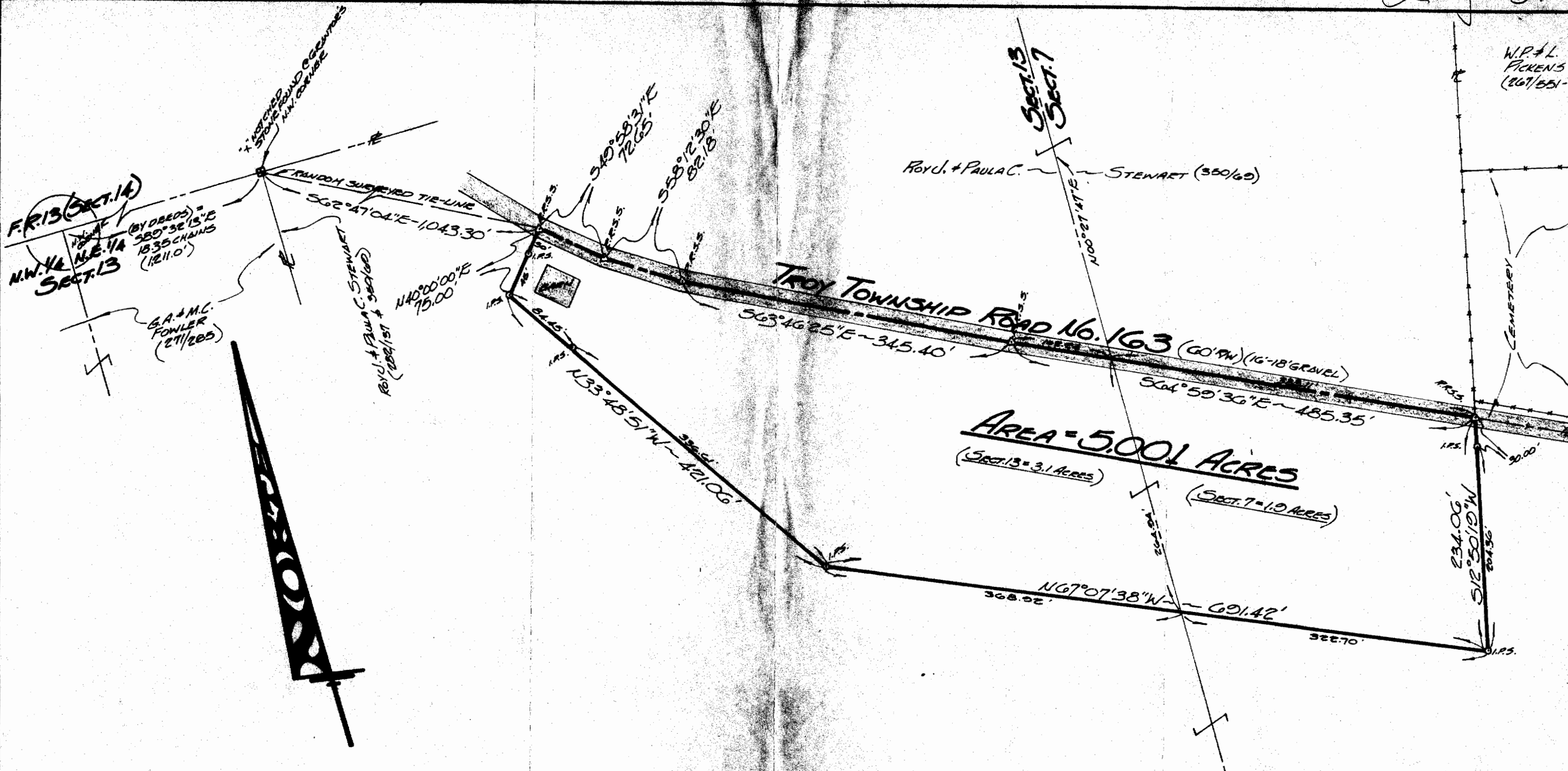

SCALE: 1" = 100'

4

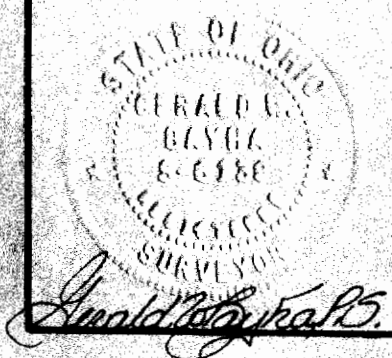

FOR: **ROY & BETTY STEWART**
 Route 2 - Box 46
 Loudville, Ohio - 45723
 BY: **GERALD W. BAYHA, P.S.**
 REGISTERED PROFESSIONAL SURVEYOR No. 6139
 Route No. 5 - Box No. 204
 (Pleasant Hill) Athens, Ohio - 45701 - (OH) 592-4308

PLAT OF SURVEY
 OF A 5.001 ACRE TRACT SITUATE IN SECTION 13 & SECTION 7 - TOWNSHIP 5-N - RANGE 11-W - TROY TOWNSHIP - ATHENS COUNTY - STATE OF OHIO.

DRAWN	ENGNEERED	REVISIONS	DATE	BY
GB	GB		7 MARCH 1979	#270-C