

CAR - TROY
LINE

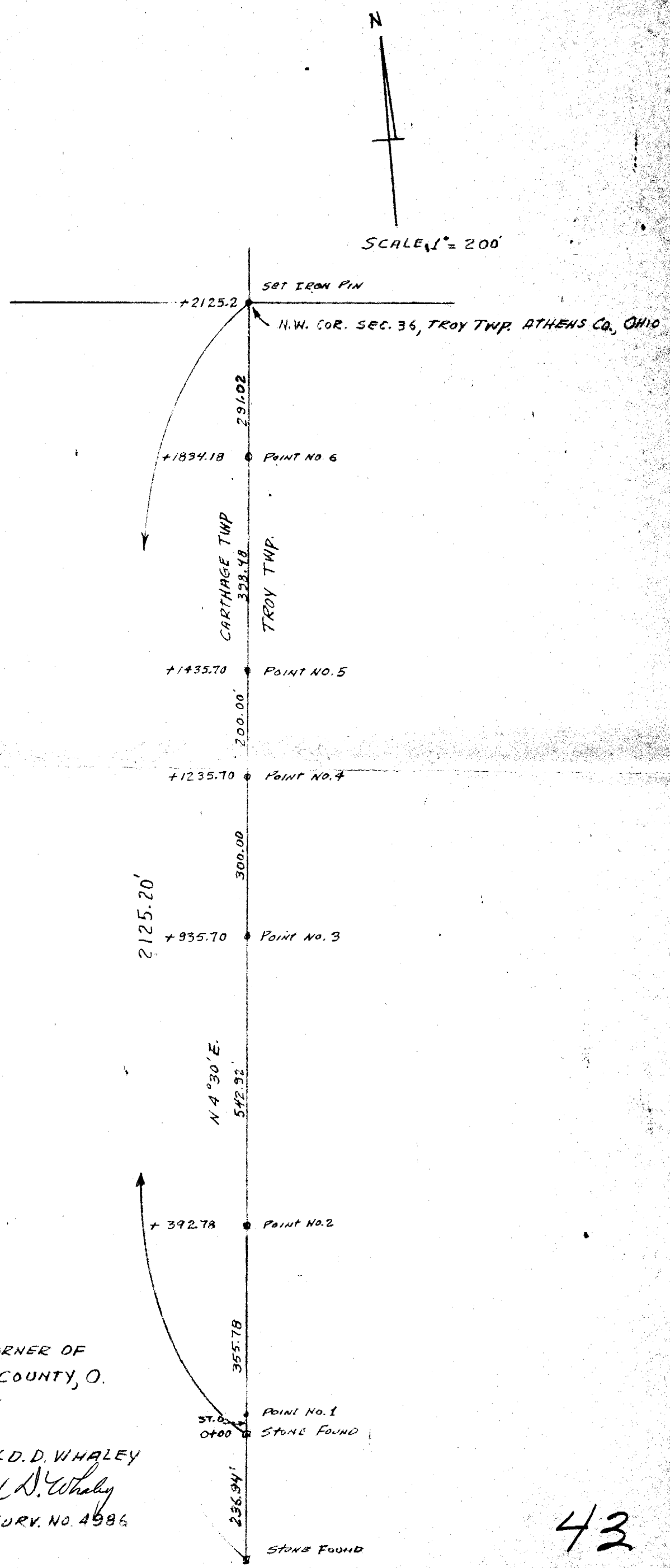

RESTORING THE NORTHWEST CORNER OF
SEC. 36, TROY TWP, ATHENS COUNTY, O.
FOR RONALD GOLDEN

SURVEY CHECKED BY HAROLD D. WHALEY
APRIL, 1973

Harold D. Whaley
REG. SURV. NO. 4986