

# SOUTHEASTERN LAND SURVEYS

LEONARD F. SWOYER  
REGISTERED PROFESSIONAL LAND SURVEYOR

3428 Pleasant Hill Road  
Athens, Ohio 45701  
~~614~~/593-8701

740

LINE	BEARING	DISTANCE	LINE	BEARING	DISTANCE
L 1	S 04° 26' 09" E	172.91'	L 9	S 24° 13' 38" W	68.62'
L 2	S 09° 54' 14" E	79.72'	L 10	S 24° 13' 38" W	37.83'
L 3	S 21° 15' 39" E	132.25'	L 11	S 15° 47' 25" W	99.92'
L 4	S 21° 15' 39" E	69.62'	L 12	S 01° 49' 56" W	73.58'
L 5	S 10° 45' 15" E	122.87'	L 13	S 01° 49' 56" W	8.52'
L 6	S 02° 40' 08" E	219.53'	L 14	S 20° 45' 43" E	80.18'
L 7	S 04° 18' 30" W	77.22'	L 15	S 36° 32' 27" E	145.95'
L 8	S 12° 13' 59" W	63.70'	L 16	S 44° 49' 18" E	76.29'

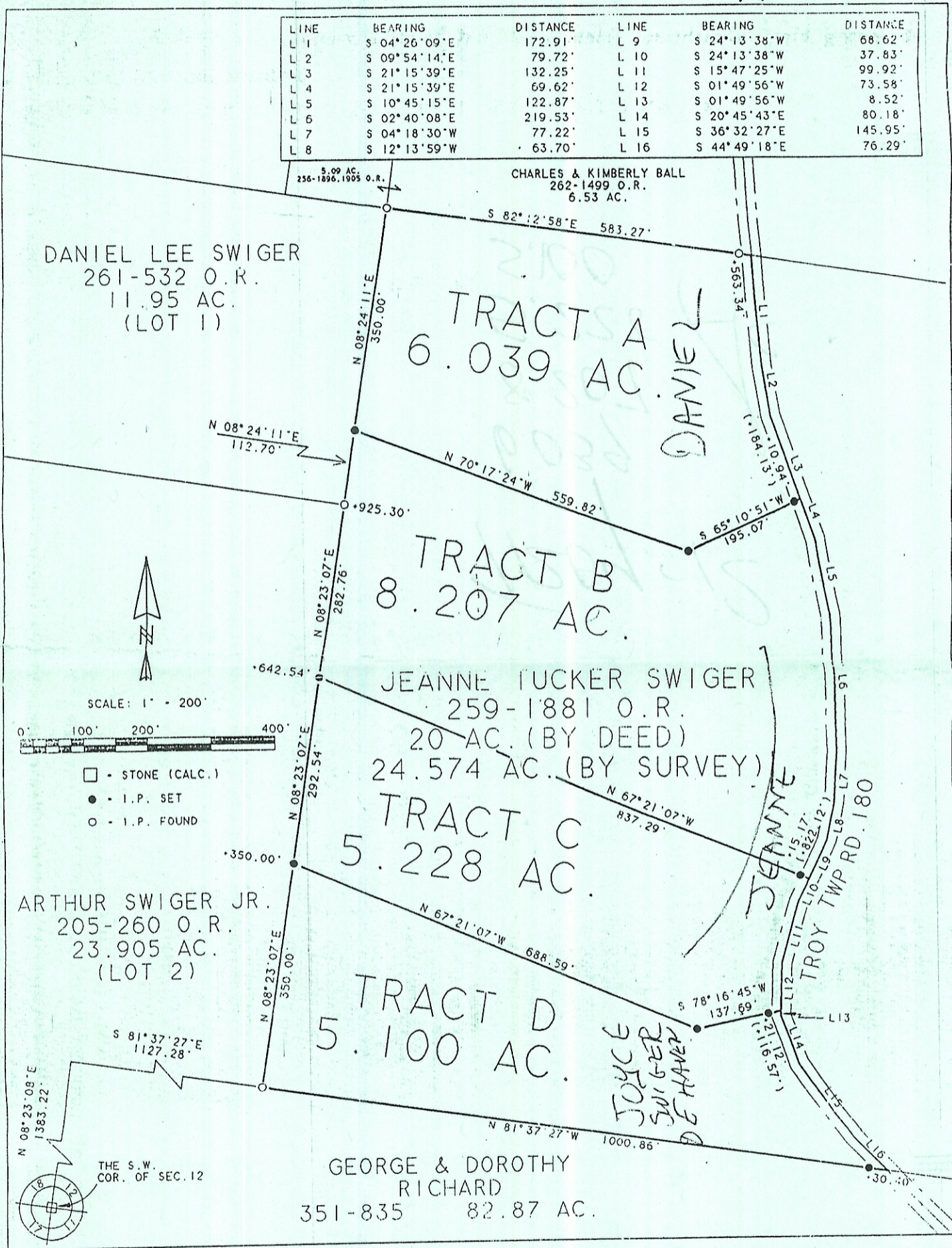

Plat of Survey of Tracts A-D (inclusive) Scale 1" = 200'

Surveyed for Jeanne Swiger Date 4/15/98

Subdivision S.W.1/4

Township Troy Section 12 Town 5 Range 11

County Athens State Ohio

Corporation --

Leonard F. Swoyer Jr.

Leonard F. Swoyer Jr. Reg. Prof. Land Surveyor No. 6765