

PROPERTY DESCRIPTION

SITUATE IN _____

SECTION 16, TOWN 2, RANGE 11, TROY TOWNSHIP,
ATHENS COUNTY, OHIO.

BEGINNING AT A STONE IN THE EAST LINE OF SECTION ¹⁶12; SAID STONE BEING NORTH 120.12'
FROM THE SOUTHWEST CORNER OF FRACTION #4;

THENCE SOUTH -- 120.12' TO AN IRON PIPE AT THE SOUTHWEST CORNER OF FRACTION #4;

THENCE S 89°19' W - 183.00' TO A POINT IN TOWNSHIP ROAD #173 (PASSING REF. IRON
~~XXXXXXXX~~ PIPE @ 159.96');

THENCE N 15°45' E - 127.07' TO A POINT IN T-173;

THENCE EAST -- 148.50' TO THE PLACE OF BEGINNING;

THENCE _____

THENCE _____

THENCE _____

THENCE _____

CONTAINING 0.46 ACRE

REFERENCES _____

Description checked for
Mathematical Accuracy
ATHENS COUNTY
ENGINEER'S OFFICE

BY: W.M. Watkins

DATE: 3/15/82

Chet Waterman
CHET WATERMAN,
Registered Surveyor No. 5319, Ohio
Registered Engineer No. 3788, W. Va.
Registered Engineer No. 26389, Ohio
Registered Surveyor No. 12, W. Va.

INVOICE No. 82-71

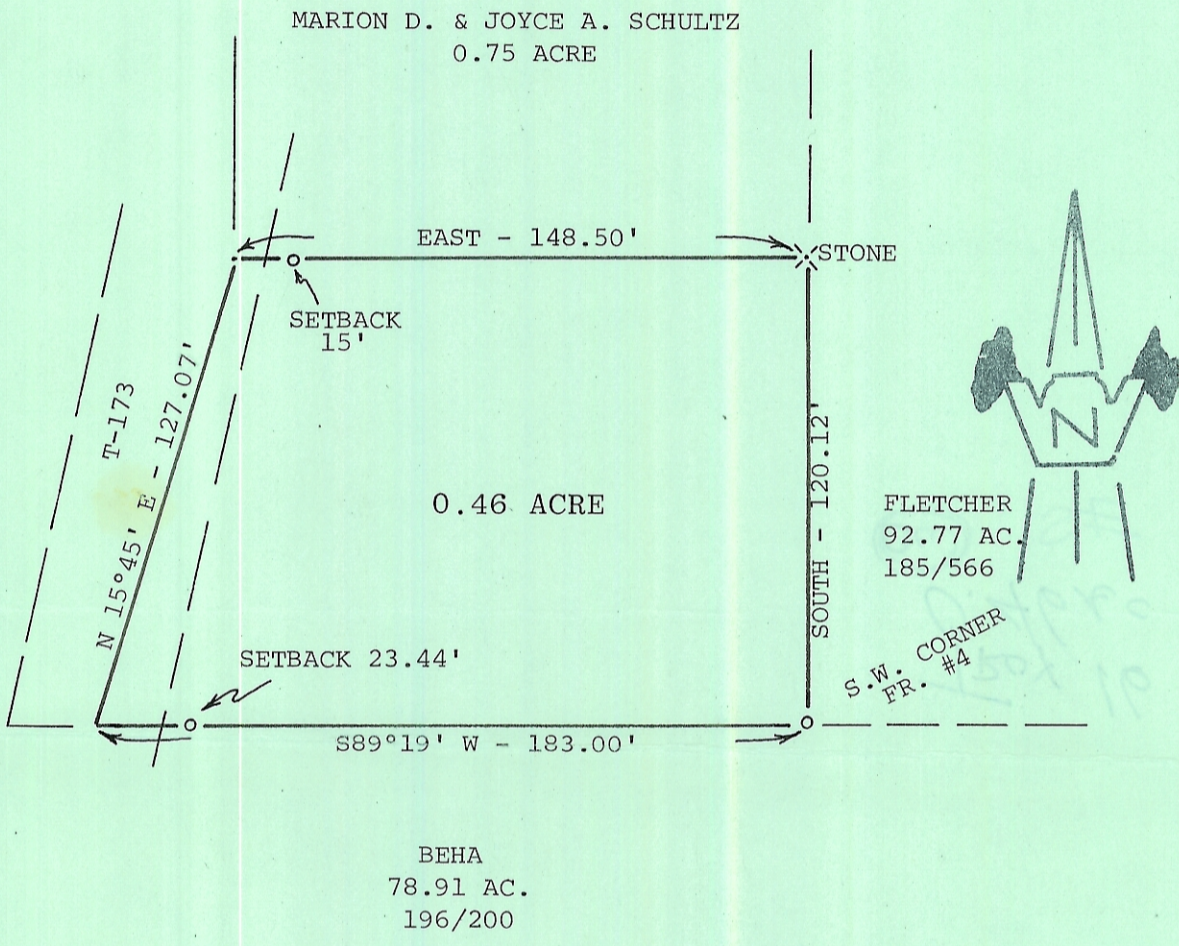

LITTLE

o = IRON PIPE
SCALE: 1" = 50'

DATE SURVEYED: 3/8/82

PLAT OF 0.46 ACRE

Surveyed for MARION D. & JOYCE A. SCHULTZ

Subdivision -----

Township TROY Section 16, Town 5, Range 11

Corporation -----

County ATHENS State OHIO

Chet Waterman
 CHET WATERMAN, P. E.
 Registered Surveyor #5319 (Ohio)
 Registered Engineer #26389 (Ohio)
 Registered Engineer #3788 (W. Va.)
 Registered Surveyor #12 (W. Va.)
 Invoice No. 82-71

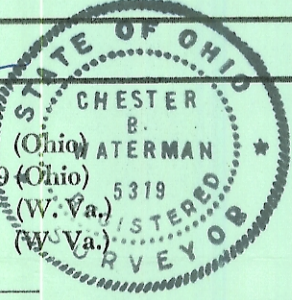

References:

