

# PLAT OF 0.20 ACRE PARCEL SURVEYED FOR TAYLOR

TROY TOWNSHIP, ATHENS COUNTY, OHIO, SECTION 4, T5N, R11W  
 REFERENCE DEED: VOLUME 310, PAGE 211

BEARINGS ARE ASSUMED AND ARE FOR ANGLE MEASUREMENT ONLY.  
 THIS PLAT SHOWS NO LEGAL EASEMENTS OR RIGHTS OF WAY.

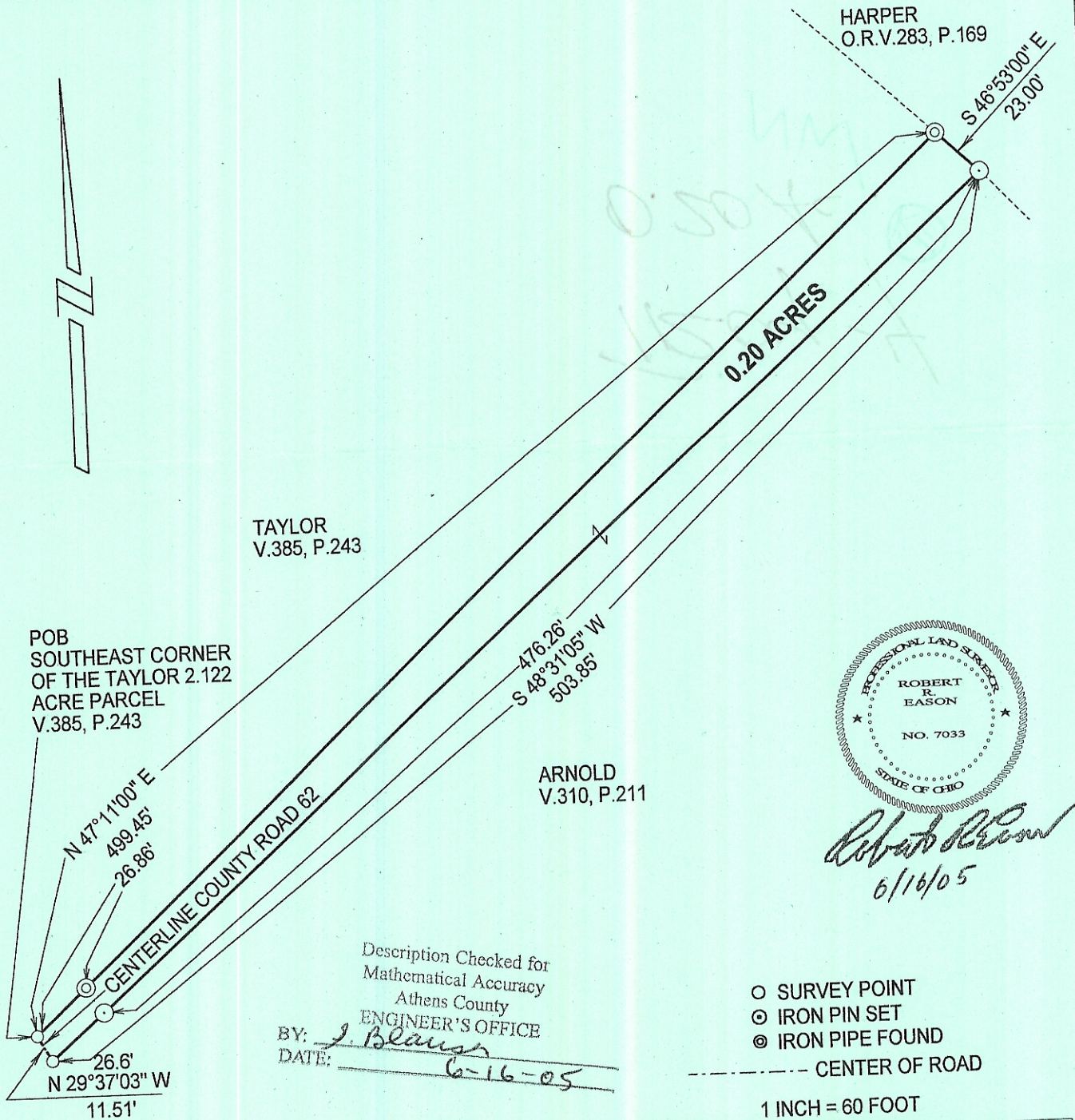

POB  
 SOUTHEAST CORNER  
 OF THE TAYLOR 2.122  
 ACRE PARCEL  
 V.385, P.243

TAYLOR  
 V.385, P.243

ARNOLD  
 V.310, P.211

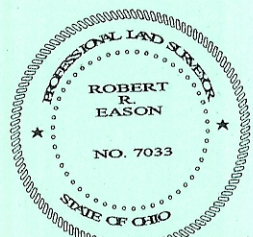

*Robert R. Eason*  
 6/16/05

Description Checked for  
 Mathematical Accuracy  
 Athens County  
 ENGINEER'S OFFICE  
 BY: *J. Blaus*  
 DATE: *6-16-05*

- SURVEY POINT
- ⊙ IRON PIN SET
- ⊗ IRON PIPE FOUND
- CENTER OF ROAD

1 INCH = 60 FOOT

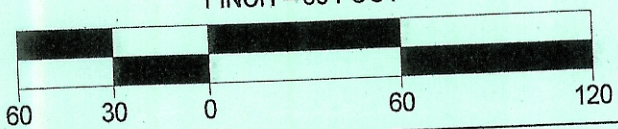

**E & E BORDERLINE SURVEYING**  
 104 MULBERRY AVE.  
 POMEROY, OHIO 45769  
 (740) 992-7077  
 FAX (740) 992-2708