

SOUTHEASTERN LAND SURVEYS

LEONARD F. SWOYER
REGISTERED PROFESSIONAL LAND SURVEYOR

3428 Pleasant Hill Road
Athens, Ohio 45701
614/593-8701

"Approved by the Athens
County Regional Planning
Commission; No plat
Required"

Robert Eidenberg 10/19/99
Planning Director Date

*Recreational use only.
Camps can be no more
than 400 square feet in
floor area. No building
site intended. No manufactured
home permitted. No accessory
structures permitted.*

ROGER A. &
CHARLOTTE CARRICO, ETAL
59-746
79-272
14.48 AC.

"No Building site intended
recreational use only"

OK for transfer per Athens
City-County Health Dept
Chad C. ... R.S.
6/1/99

SCALE: 1" = 100'

0' 50' 100' 200'



IRON PIN (CALC.) ○
STONE FD. (CALC.) □

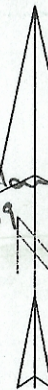

LOUISE M. HERSHEY
50-73 & 51-781
68.45 AC.

THE N.E. COR.
S.W. 1/4. SEC. 8

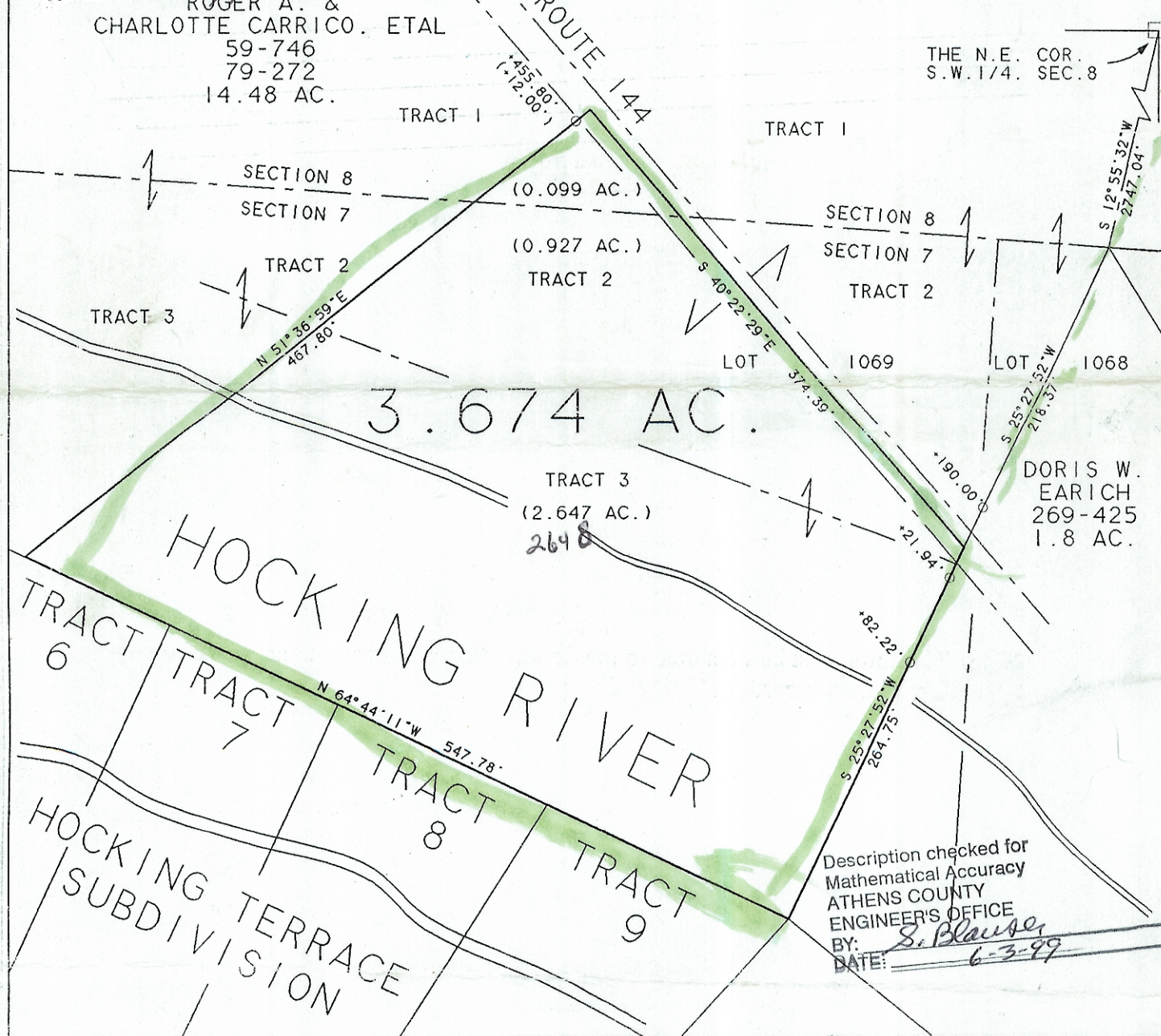

Description checked for
Mathematical Accuracy
ATHENS COUNTY
ENGINEER'S OFFICE
BY: *S. Blause*
DATE: *6-3-99*

Plat of SURVEY OF A 3.674 ACRE TRACT Scale 1" = 100'
Surveyed for LOUISE HERSHEY Date 1/04/96
Subdivision S.W. 1/4 SEC. 8, LOT 1069 SEC. 7
Township TROY Section 7 & 8 Town 5 Range 11
Corporation --- County ATHENS State OH.

Leonard F. Swoyer Jr.
Leonard F. Swoyer Jr. Reg. Prof. Land Surveyor No. 6765