

SOUT. EASTERN LAND SURVEY

LEONARD F. SWOYER
REGISTERED LAND SURVEYOR

Box 208A
Route Five
Athens, Ohio 45701
614/593-8701

Charles W. III &
Beatrice A. Debus
346-939
28.663 Ac.

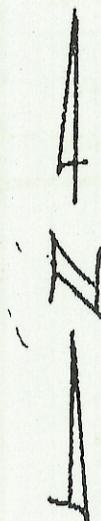

SCALE: 1"=100'

○ = iron pin fd.
● = iron pin set

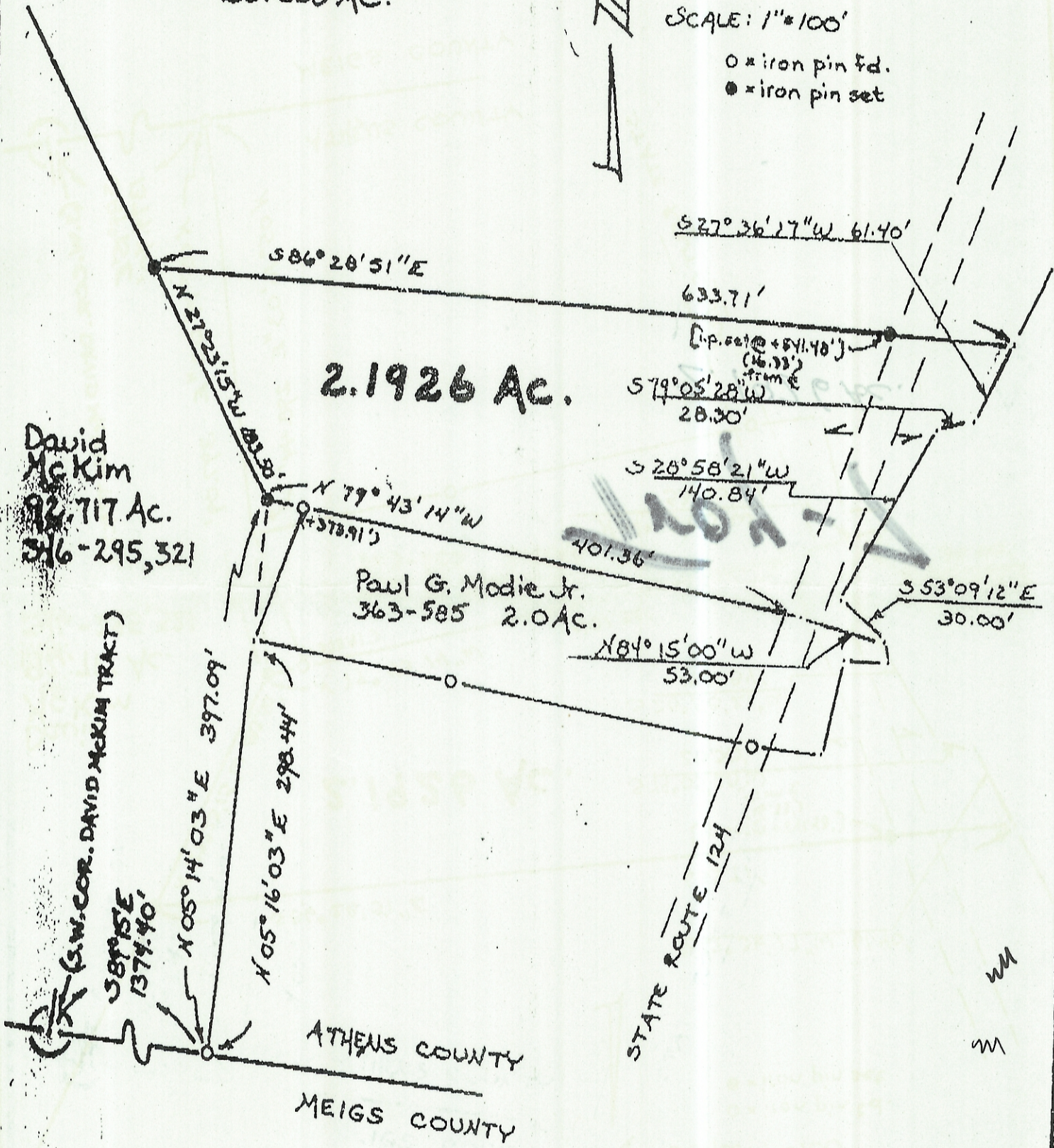

Plat of a 2.1926 Acre Tract Scale 1"= 100'

Surveyed for Mr. Charles Modie Date 9/12/88

Subdivision South ½

Township Troy Section 7 Town 5N Range 11W

Corporation --- County Athens State Ohio

Leonard F. Swayer II
Leonard F. Swayer II Reg. Prof. Land Surveyor No. 6765