



C. THOMAS SMITH and Associates Surveying

P. O. BOX 393

Racine, Ohio 45771

BEING A PART OF SECTION 8, TOWNSHIP-
5-NORTH, RANGE-11-WEST, TROY TOWNSHIP,
ATHENS COUNTY, STATE OF OHIO.

NOTE: BEARINGS ARE
ASSUMED AND ARE FOR
THE DETERMINATION OF
ANGLES ONLY.

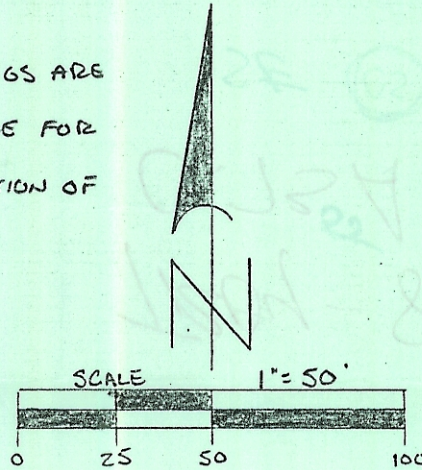

LEGEND

- 0.5/8" IRON PIN SET
- POINT

REFERENCES

- CURRENT TAX PLATS
- U.S.G.S. TOPO MAPS
- DEEDS: AS NOTED ON PLAT

PLAT PREPARED FROM AN ACTUAL
SURVEY MADE ON THE 10TH DAY OF
JUNE, 1992 BY,

C. Thomas Smith
OHIO PROFESSIONAL SURVEYOR

No. 6844

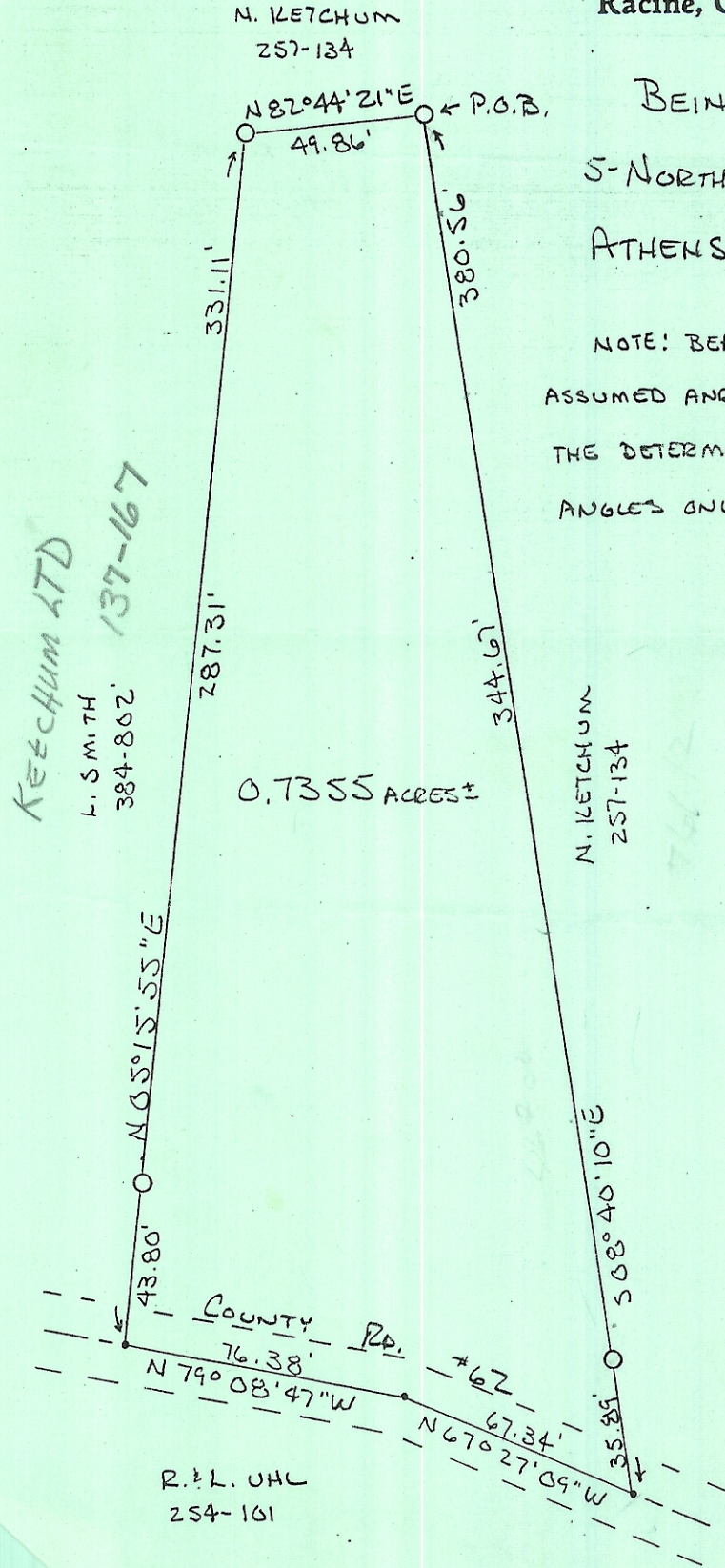

Description checked for
Mathematical Accuracy
ATHENS COUNTY
ENGINEER'S OFFICE
BY: *S. Blouse*
DATE: 10-23-96