

# 1860 1/2 Plat & Notes of the town of TYLER.

Which is situated in 100 Acre Lots, Nos 349 & 350 Sections Nos 19 & 25 in the 19<sup>th</sup> Township of the 14<sup>th</sup> Range "Ohio Company's Purchase"

Courses, distances, length and width of Lots &c are noted on the plat dis in Ch & links

C is 25 Ch 50 links South of the NE corner of S 25

Stones set one at the SE corner of Lot No 11 and another at the E or NE corner of Lot No 24

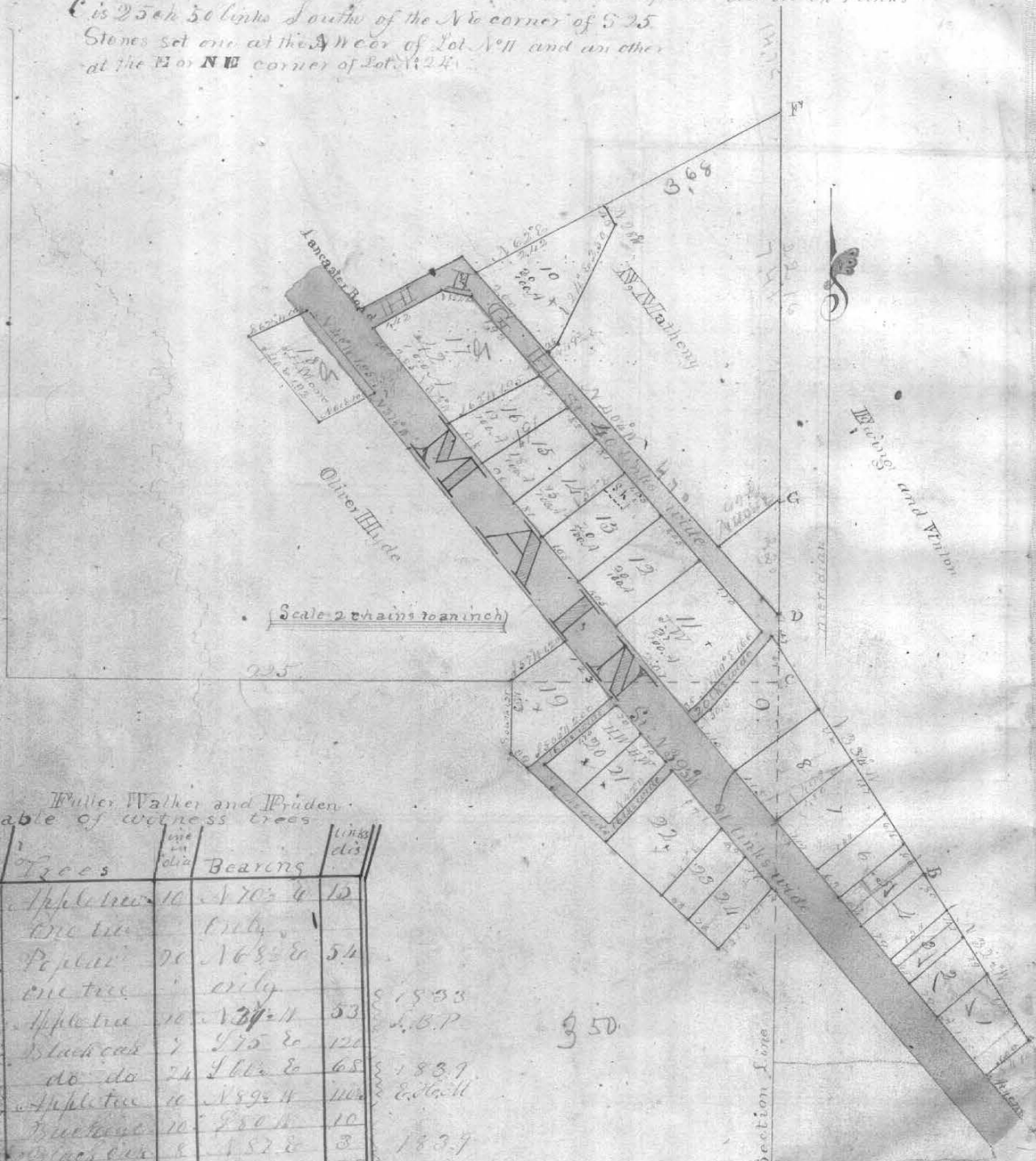

Fuller Walker and Pruden's table of witness trees

Chain	Trees	one or more	Bearings	links dis
10	Apple tree	10	N 70° E	12
10	one tree	only		
20	Poplar	20	N 68° E	54
10	one tree	only		
10	Apple tree	10	N 37° 11'	53
10	Black oak	7	S 75° E	120
10	do do	24	S 66° E	68
10	Apple tree	10	N 89° 14'	100
10	Buckeye	10	S 80° W	10
10	Black oak	8	S 82° E	3
10	Black	20	S 56° 11'	55
10	do	18	S 59° 11'	67
10	Sugar tree	20	S 55° 11'	24
10	one tree	only		

350

Surveyor Office, Steubenville, Aug 17<sup>th</sup> 1842

I hereby certify the above to be a true plat & Notes of the above described town agreeable to reports made in 1841 & 1842

Wm. H. Newell