

PROPOSED ANNEXATION  
TO THE  
CITY OF ATHENS, OHIO  
55.0 Acres

ENVELOPE: 50B

ANNEXATION to ATHENS CITY -  
UNIVERSITY MALL

Located in Township 5, Range 13, Section 34  
Canaan Township, Ohio River Survey, Athens  
County, Ohio.

Accepted by the Council of the City of Athens, Ohio by:  
Ordinance No: 0-37-88  
Dated: March 21, 1988  
Debra Walker  
Clerk of Council

Approved: James J. Melt Date: April 27, 1988  
Service Safety Director  
City of Athens, Ohio

Approved for Transfer Date: November 10, 1987  
ATHENS COUNTY COMMISSIONERS

James J. Melt  
Dean R. Kahler  
James Harvey

192129

Transferred this 4<sup>th</sup> day of May, 1988  
By: Peter G. Conzelmann  
Auditor, Athens County, Ohio

Filed for record this 4<sup>th</sup> day of May, 1988, at 10:33 A.M.  
Recorded this 4<sup>th</sup> day of May, 1988, in Plat Book 10, Page 100 ENV. 50B  
File No. 192129 Fee 4.30

By: Julia Michael Scott  
Recorder, Athens County, Ohio

Legend

Existing Corporation Line -----  
Proposed Corporation Line -----

Prepared by  
Evans, Mechwart, Hambleton and Tilton Inc.  
consulting engineers & surveyors  
Athens, Ohio Gahanna, Ohio

By: George A. Mara  
Registered Surveyor No. 5508

Scale 1" = 400'

August 1987

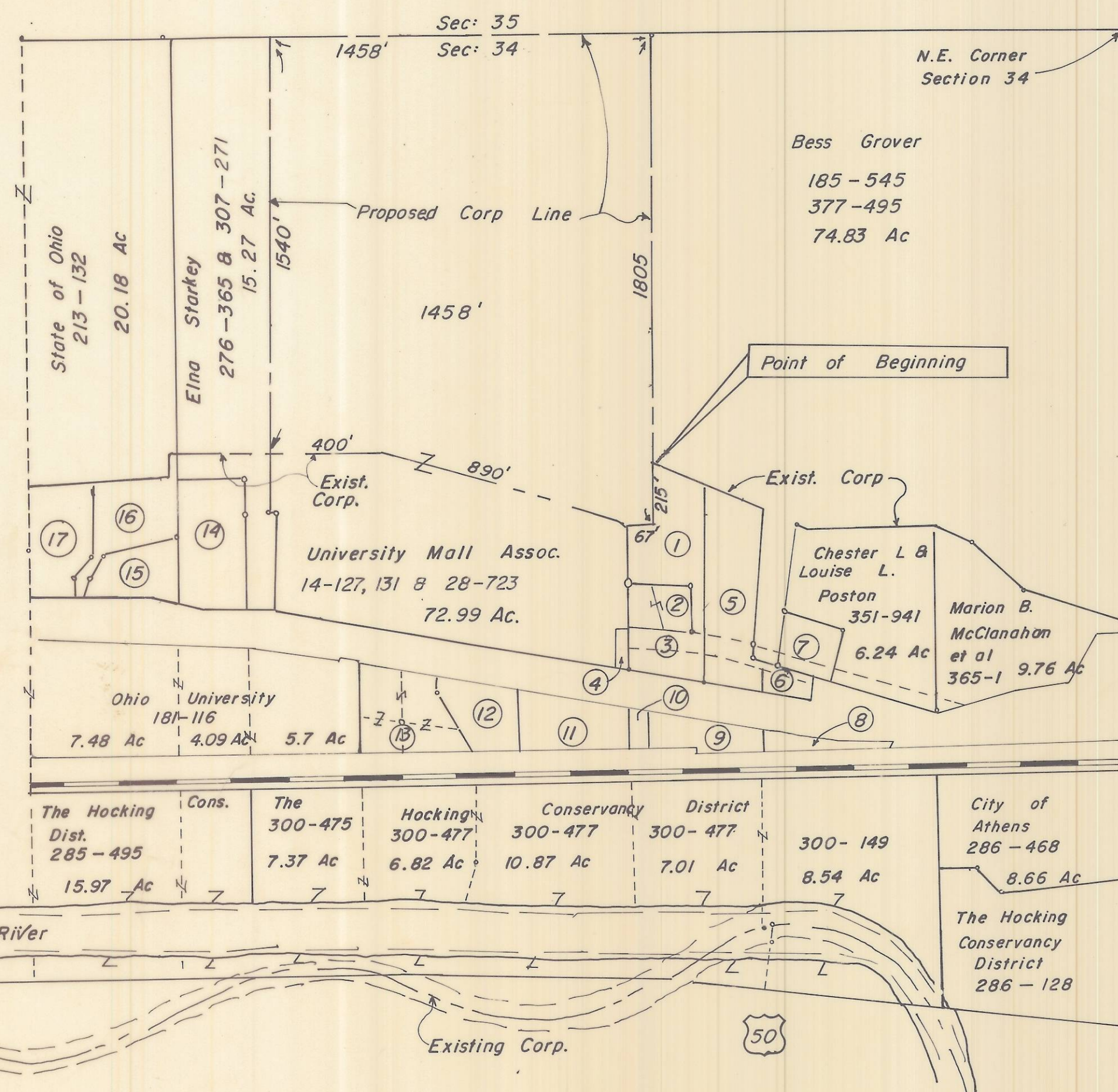

No	Name	Book & Page	Acres
1	Vernon E. & Rosalyn E. Gilmore	365 - 633	1.95
2	Wendall O. Rose, et. al.	186-53; 231-631 & 324-607; 385-935	0.70
3	Chester L. & Louise L. Poston	366-767	0.03
4	City of Athens	R/W	0.19
5	William M. Weisenbach	218-582	2.90
6	Emmanuel Gevas et. al.	244-604, 346-505 381-369	6.47
7	Gary J. Schwindler et. al.	383-881; 286-201	0.85
8	Emmanuel Gevas, et. al.	244-604; 346-505 381-369	6.47
9	Helen M. Vaughn	299-645	1.66
10	Dale L. & Ava A. Goldsberry	338-705	0.38
11	Church of God, Inc.	20-825 263-347	2.55
12	Vernon & Rosalyn Gilmore	266-315	2.71
13	Richard Poston & Kathleen McKinstry	373-975; 307-795 252-286; 252-284	3.48
14	Ronald G. & Loretta McDade	371-681; 371-885	4.0
15	James H. Mallett	282-141	1.89
16	Douglas H. & Karen L. Bedell	384-293	1.70
17	Robert D. & Vera L. Smith	268-258	1.71