

LINE	BEARING	DISTANCE
L 1	N 03° 21' 50" E	101.16'
L 2	N 40° 22' 52" W	42.49'
L 3	N 06° 54' 51" W	98.50'
L 4	N 25° 12' 39" E	99.36'
L 5	N 68° 54' 22" E	89.72'
L 6	N 39° 36' 17" E	97.22'
L 7	N 33° 07' 32" E	43.28'
L 8	S 69° 36' 02" W	64.08'
L 9	S 80° 15' 03" W	64.23'
L 10	N 88° 57' 18" W	64.18'
L 11	N 33° 07' 32" E	27.23'
L 12	S 11° 45' 18" E	103.05'
L 13	S 56° 04' 52" W	73.92'
L 14	S 56° 57' 35" W	61.94'
L 15	S 39° 28' 25" W	104.22'
L 16	S 38° 07' 43" W	56.72'
L 17	S 58° 07' 15" W	66.68'
L 18	S 64° 56' 16" W	81.15'
L 19	S 66° 24' 37" W	67.93'
L 20	N 89° 10' 40" W	65.95'
L 21	N 79° 40' 06" W	53.09'
L 22	N 65° 27' 56" W	54.58'
L 23	N 46° 04' 42" W	49.28'
L 24	N 29° 41' 32" W	40.03'
L 25	N 70° 21' 50" E	81.63'
L 26	S 13° 37' 03" W	31.86'
L 27	S 26° 58' 47" W	149.22'
L 28	S 45° 38' 10" W	74.59'

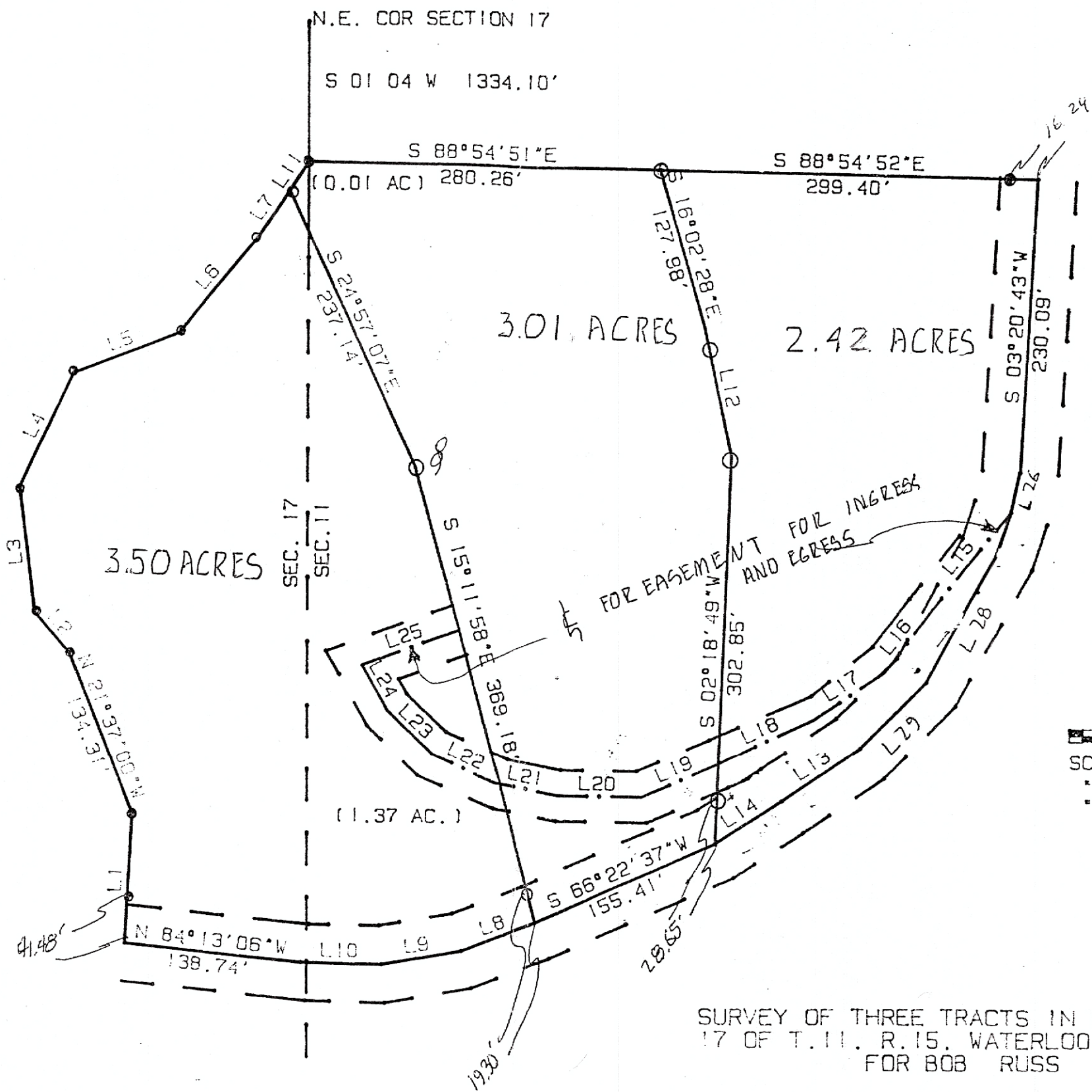

SURVEY OF THREE TRACTS IN SECTIONS 11 AND 17 OF T. 11, R. 15, WATERLOO TOWNSHIP, ATHENS CO., O. FOR BOB RUSS

SURVEYED MAY 1992

John M. Branner
 JOHN M. BRANNER P.S. 6805
 12500 N. PEACH RIDGE ROAD
 ATHENS OHIO 592-5778

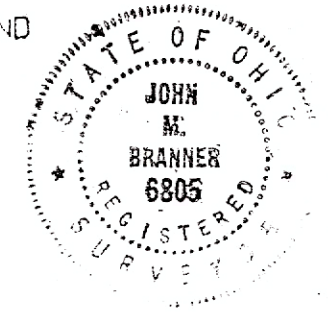

LINE	BEARING	DISTANCE
L 1	N 03°21'50"E	101.16'
L 2	N 40°22'52"W	42.49'
L 3	N 06°54'51"W	98.50'
L 4	N 25°12'39"E	99.36'
L 5	N 68°54'22"E	89.72'
L 6	N 39°36'17"E	97.22'
L 7	N 33°07'32"E	43.28'
L 8	S 69°36'02"W	64.08'
L 9	S 80°15'03"W	64.23'
L 10	N 88°57'18"W	64.18'
L 11	N 33°07'32"E	27.23'
L 12	S 11°45'18"E	103.05'
L 13	S 56°04'52"W	73.92'
L 14	S 56°57'35"W	61.94'
L 15	S 39°28'25"W	104.22'
L 16	S 38°07'43"W	56.72'
L 17	S 56°07'15"W	66.68'
L 18	S 64°56'16"W	81.15'
L 19	S 66°24'37"W	67.93'
L 20	N 89°10'40"W	65.95'
L 21	N 79°40'06"W	53.09'
L 22	N 65°27'56"W	54.58'
L 23	N 46°04'42"W	49.28'
L 24	N 29°41'32"W	40.03'
L 25	N 70°21'50"E	81.63'
L 26	S 13°37'03"W	31.86'
L 28	S 26°58'47"W	149.22'
L 29	S 45°38'10"W	74.59'

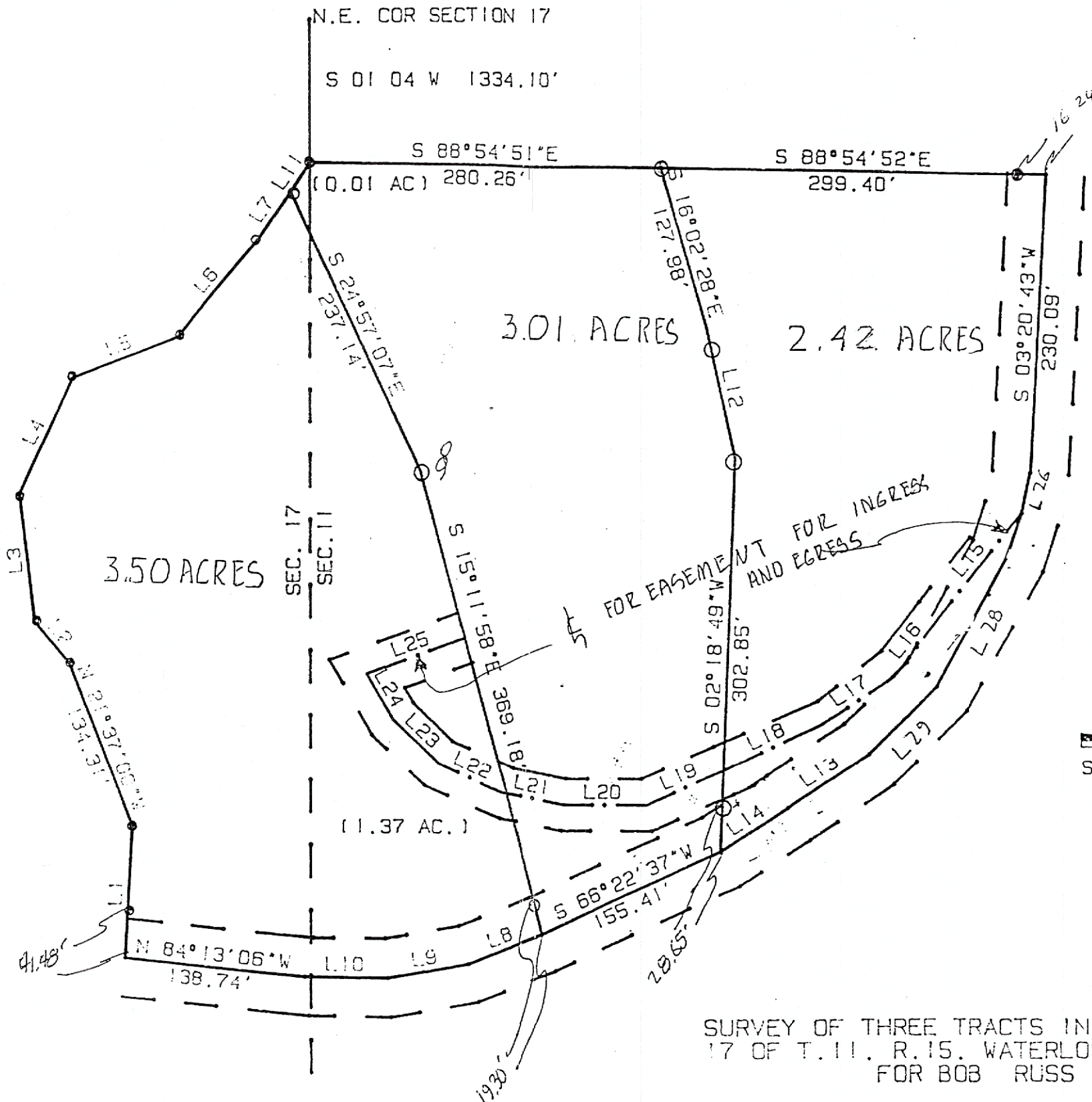

SCALE 1 INCH = 100 FEET
 • IRON PIN SET
 • IRON PIN FOUND

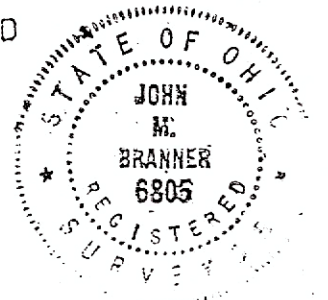

SURVEY OF THREE TRACTS IN SECTIONS 11 AND 17 OF T. 11, R. 15, WATERLOO TOWNSHIP, ATHENS CO. O. FOR BOB RUSS

SURVEYED MAY 1992

John M. Branner
 JOHN M. BRANNER P.S. 6805
 12500 N. PEACH RIDGE ROAD
 ATHENS OHIO 592-5778

*OK to transfer all these parcels.
 Sewerage systems on all or applied for permits.
 Lawrence Bean, R.S.
 Athens City-County Health Dept.
 7-7-92*

LINE	BEARING	DISTANCE
L 1	N 03° 21' 50" E	101.16'
L 2	N 40° 22' 52" W	42.49'
L 3	N 06° 54' 51" W	98.50'
L 4	N 25° 12' 39" E	99.36'
L 5	N 68° 54' 22" E	89.72'
L 6	N 39° 36' 17" E	97.22'
L 7	N 33° 07' 32" E	43.28'
L 8	S 69° 36' 02" W	64.08'
L 9	S 80° 15' 03" W	64.23'
L 10	N 88° 57' 18" W	64.18'
L 11	N 33° 07' 32" E	27.23'
L 12	S 11° 45' 18" E	103.05'
L 13	S 56° 04' 52" W	73.92'
L 14	S 56° 57' 35" W	61.94'
L 15	S 39° 28' 25" W	104.22'
L 16	S 38° 07' 43" W	56.72'
L 17	S 56° 07' 15" W	66.68'
L 18	S 64° 56' 16" W	81.15'
L 19	S 66° 24' 37" W	67.93'
L 20	N 89° 10' 40" W	65.95'
L 21	N 79° 40' 06" W	53.09'
L 22	N 65° 27' 56" W	54.58'
L 23	N 46° 04' 42" W	49.28'
L 24	N 29° 41' 32" W	40.03'
L 25	N 70° 21' 50" E	81.63'
L 26	S 13° 37' 03" W	31.86'
L 28	S 26° 58' 47" W	149.22'
L 29	S 45° 38' 10" W	74.59'

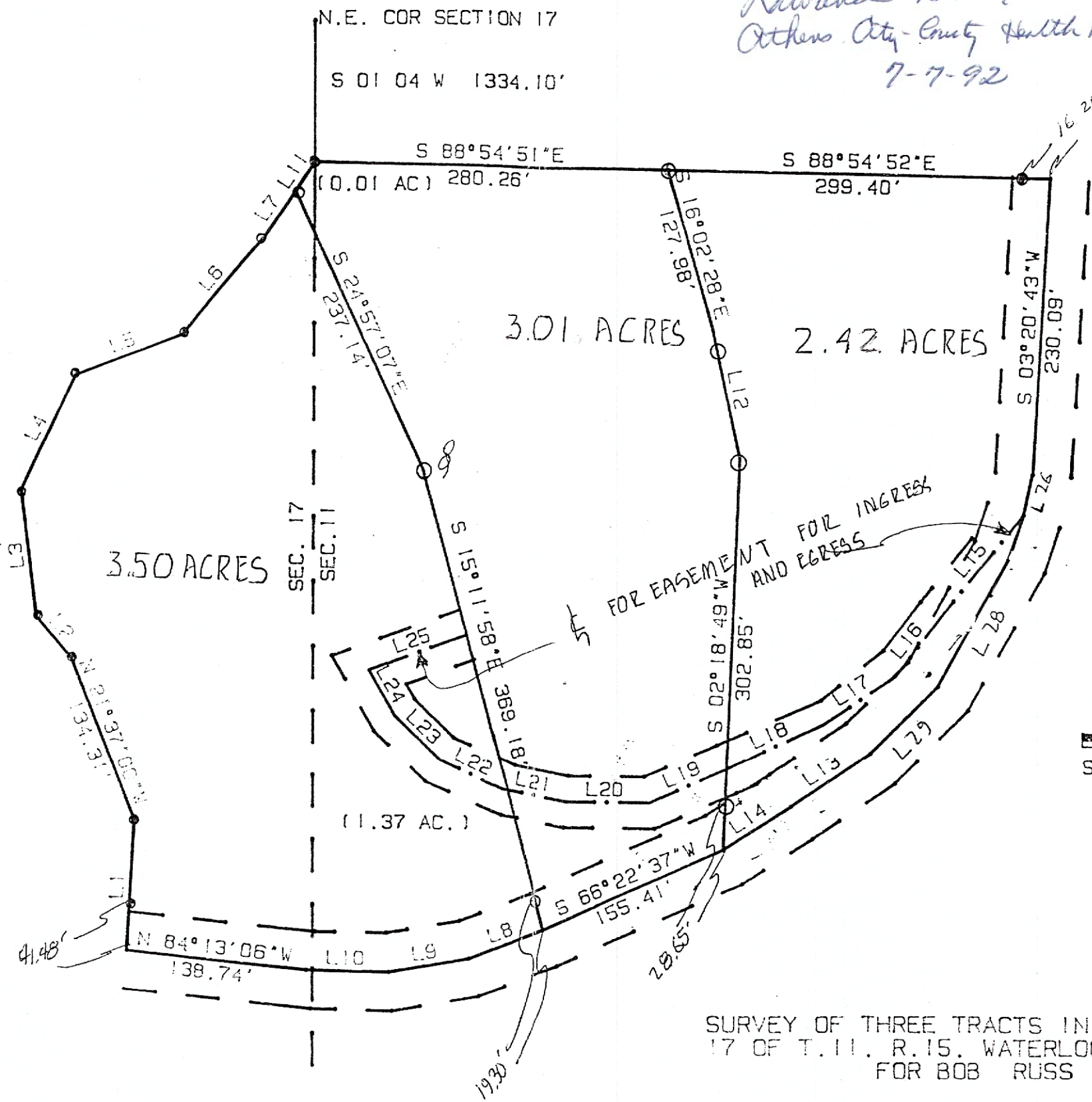

SCALE 1 INCH = 100 FEET
 ■ IRON PIN SET
 ■ IRON PIN FOUND

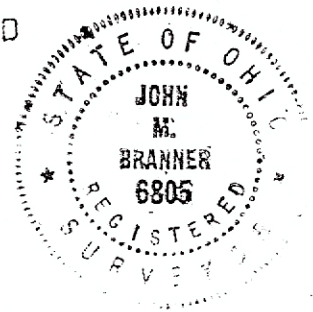

SURVEY OF THREE TRACTS IN SECTIONS 11 AND 17 OF T. 11, R. 15, WATERLOO TOWNSHIP, ATHENS CO., O. FOR BOB RUSS

SURVEYED MAY 1992

John M. Branner
 JOHN M. BRANNER P.S. 6805
 12500 N. PEACH RIDGE ROAD
 ATHENS OHIO 592-5778

3.00 in Sec 11
 .01 in Sec 17