

DESCRIPTION - 8.404 ACRES
PART OF RAY RILEY PROPERTY
VOLUME 218, PAGE 53

Situated in the Township of Waterloo, County of Athens, State of Ohio and being a part of the southeast quarter of Section 11, Town 11, Range 15, more particularly described as follows:

Commencing at a stone found in the south line of Section 5, east 165.0 feet from the southeast corner of Section 11 and the southwest corner of Section 5; thence north $89^{\circ}21'26''$ west along the south line of Section 5 and 11, 1198.22 feet to an iron pin set the place of beginning for the tract of land herein described; thence continuing north $89^{\circ}21'26''$ west 319.78 feet to an iron pin set; thence north $0^{\circ}28'36''$ east 577.38 feet to an iron pin; thence north $42^{\circ}26'26''$ east 132.0 feet to an iron pin; thence north $54^{\circ}26'26''$ east 198.0 feet to an iron pin; thence south $24^{\circ}01'44''$ east 217.57 feet to an iron pin set; thence north $77^{\circ}34'27''$ east 223.29 feet to an iron pin set, an iron pin found bearing north $28^{\circ}20'48''$ west 219.92 feet; thence south $28^{\circ}20'48''$ east 277.72 feet to an iron pin found; thence south $43^{\circ}10'05''$ west 546.26 feet to the place of beginning and containing 8.404 acres.

Subject to all legal rights of way and easements of record.

This description was prepared from an actual survey of the premises made by me in March, 1984.

William M. Watkins
Registered Surveyor #85216

Description checked for
Mathematical Accuracy
ATHENS COUNTY
ENGINEER'S OFFICE

Charles McKinney
3-27-84

WRT #11

76

NORTH

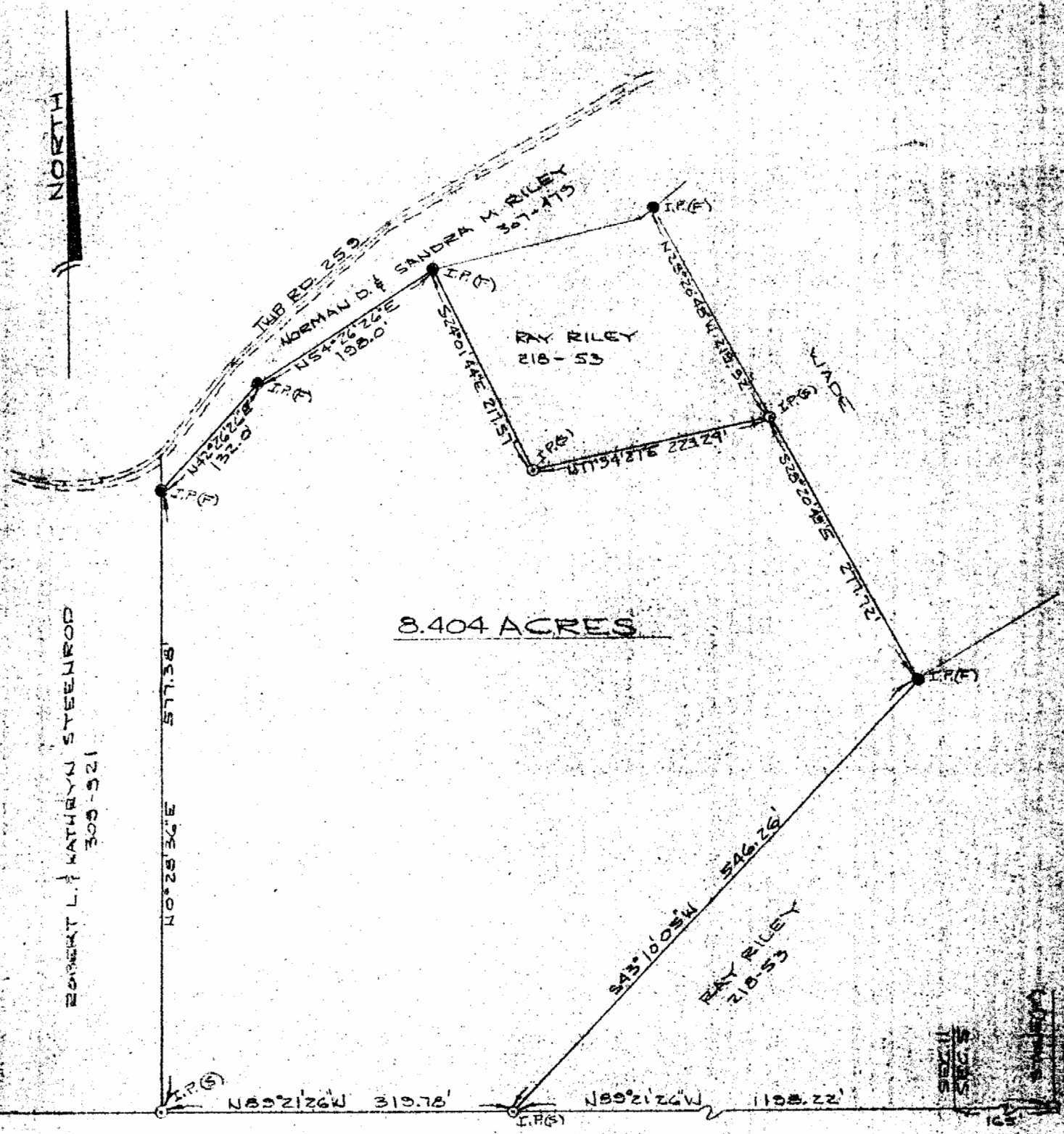

8.404 ACRES

ROBERT L. & KATHRYN STEENROD
309-921

ROBERT L. & KATHRYN STEENROD
309-921

PLAT OF SURVEY - 8.404 ACRES
 PART OF RAY RILEY PROPERTY
 VOLUME 218, PAGE 53
 SE 1/4 OF SECTION 11, TOWN 11, RANGE 15
 WATERLOO TWP, ATHENS CO, OHIO
 SCALE: 1" = 100'

MARCH, 1984

77