

DESCRIPTION 1.001 ACRES

Situated in the Township of Waterloo, County of Athens, State of Ohio and being a part of the northwest quarter of Section 12, Town 11, Range 15 more particularly described as follows:

Commencing at an iron pin in the north line of Section 12, said iron pin being east 20.5 chains from the northwest corner of Section 12; thence south $9^{\circ} 15'$ east 1650.00 feet to a point in Ohio Route 691, passing an iron pin at 1626.60 feet; thence north $60^{\circ} 05'$ east along the center of said State Route 127.80 feet to a point, said point being the place of beginning for the tract of land herein described; thence north $36^{\circ} 13'$ west 219.43 feet to an iron pin, passing an iron pipe at 13.43 feet; thence north $60^{\circ} 05'$ east 200.00 feet to an iron pin; thence south $36^{\circ} 13'$ east 219.43 feet to a point in Ohio State Route 691, passing an iron pin at 187.73 feet; thence south $60^{\circ} 05'$ west along the center of said State Route 200.00 feet to the place of beginning and containing 1.001 acres, more or less, subject to the right of way of Ohio State Route 691.

Prepared by: Evans, Mechwart, Hambleton & Tilton, Inc.

William M. Watkins
Registered Surveyor #5216

Description checked for
Mathematical Accuracy
ATHENS COUNTY
ENGINEER'S OFFICE

BY: Neil Shields

DATE: 7-5-77

Sec 12 Waterloo

24

WAT#12

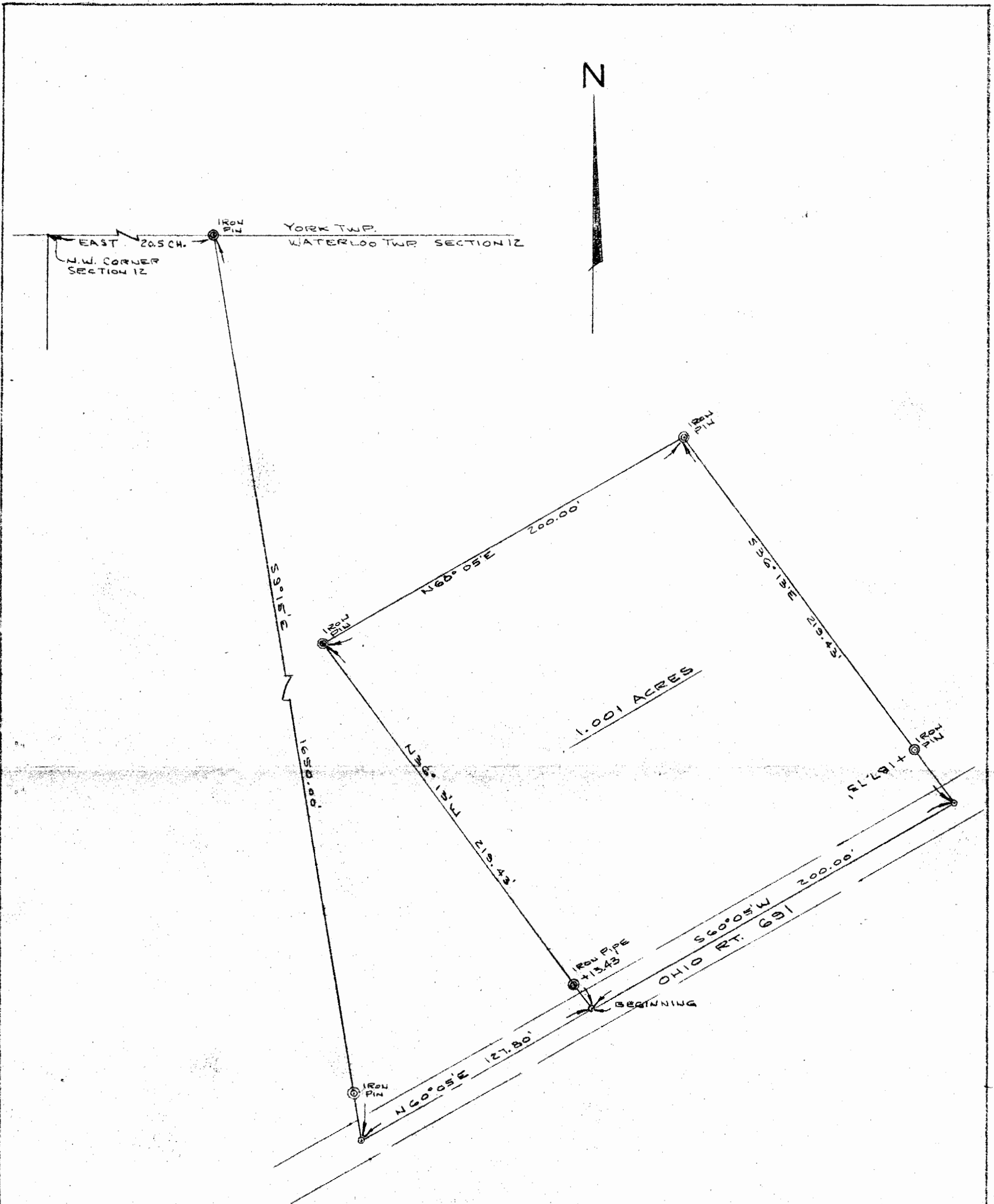

PLAT OF SURVEY

1.001 ACRES

PART OF N.W. 1/4 SECTION 12, TOWN 11, RANGE 15, WATERLOO TWP.
ATHENS CO. OHIO

PREPARED BY

EVANS MECHWART HAMBLETON & TILTON, INC.
CONSULTING ENGINEERS & SURVEYORS

GAHANNA, OHIO

ATHENS, OHIO

SCALE: 1" = 50'

JUNE, 1977

William M. Watkins

REGISTERED SURVEYOR #5216