

Acreage Summary

6.674 Acres Section 13

6.636 Acres Section 7

13.310 Acres Total

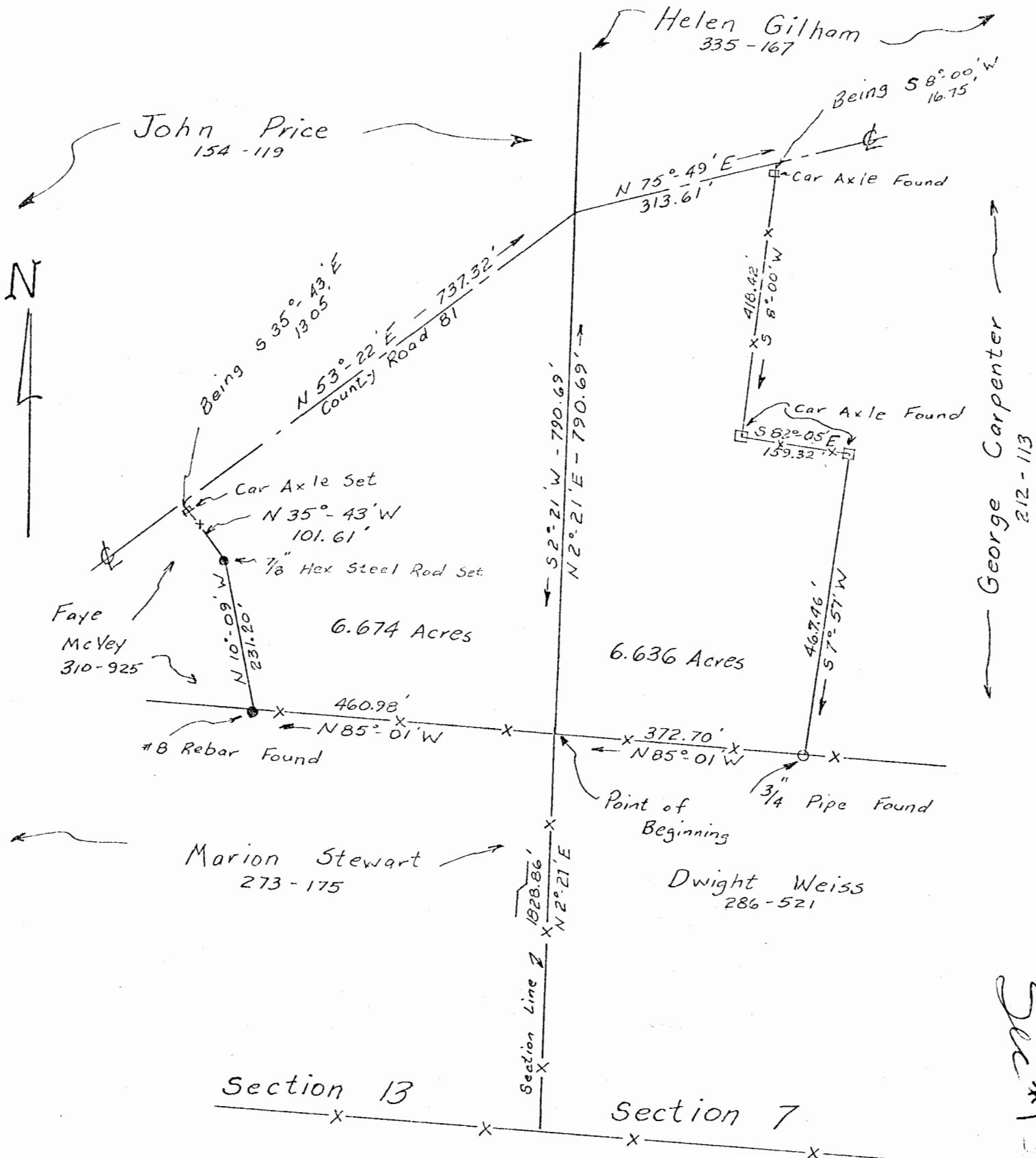

Plat of Survey for

Wendel Sheridan

Reference Vol 185, Pg 293

Part of the SE Quarter of Section 13 & Part of the SW Quarter of Section 7, T-11-N, R-15-W, Waterloo Township, Athens County, Ohio

Scale 1"=200'

Surveyed 12/28/77

Surveyed by Paul Stull & Associates

Jackson, Ohio

by Dale Exline S.I.T.

Paul Stull

Sec #13 Waterloo

Wendel Sheridan

Section 13

Situated in the Southeast Quarter of Section 13, T-11-N, R-15-W, Waterloo Township, Athens County, Ohio and being more fully described as follows:

Beginning at the Southeast corner of Section 13, thence N 2° - 21' E - 1828.86 feet to a point, said point being the principal place of beginning for this survey;

Thence N 85° - 01' W - 460.98 feet to a #8 Rebar Pin

thence N 10° - 09' W - 231.20 feet to a $\frac{7}{8}$ " hex steel rod

thence N 35° - 43' W - 101.61 feet to the center of County Road 81, also being witnessed by a car axle S 35° - 43' E - 13.05 feet

thence with the aforesaid road N ⁵³~~35~~ $^{\circ}$ - 22' E - 737.32 feet to a point on the section line

Thence S 2° - 21' W - 790.69 feet along the east line of Section 13 to the point of beginning for this survey, said survey containing 6.674 Acres more or less.

Section 7

Situated in the Southwest Quarter of Section 7, T-11-N, R-15-W, Waterloo Township, Athens County, Ohio and being more fully described as follows:

Beginning at the Southwest corner of Section 7, thence N 2° - 21' E - 1828.86 feet to a point, said point being the principal place of beginning for this survey,

Thence with the west line of the aforesaid section

2

N 2° - 21' E - 790.69 feet to the center of County Road 81

thence with said road N 75° - 49' E - 313.61 feet to a point,
said point being witnessed by a car axle S 3° - 00' W - 16.75
feet

thence S 8° - 00' W - 418.42 feet to a car axle

thence S 82° - 05' E - 159.32 feet to a car axle

thence S 7° - 57' W - 467.46 feet to a 3/4" Iron Pipe

Thence N 85° - 01' W - 372.70 feet to a point, said point
being the principal place of beginning for this survey, said
survey containing 6.636 acres more or less.

Total acreage for survey containing 13.310 acres more or
less.

Surveyed by Paul Stull & Associates
Jackson, Ohio
By Dale Exline, S.I.T.
12/28/77

Description checked for
accuracy by

Dale Exline
Jan 22 78

Paul Stull

3