

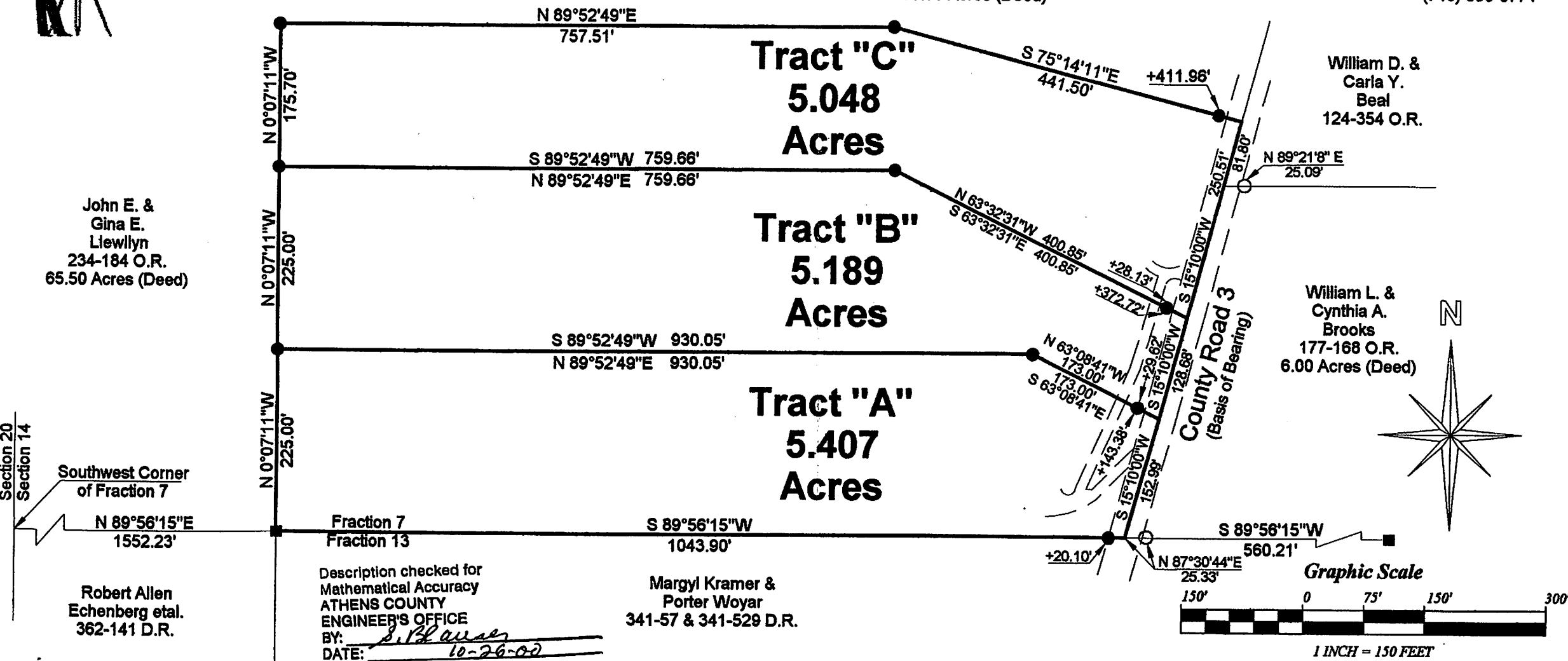

# ROBINSON SURVEYING

John E. & Gina E. Llewilyn  
234-184 O.R. 65.50 Acres (Deed)

12355 Liars Corner Rd.  
Millfield, Ohio 45761  
(740) 593-8774



John E. & Gina E. Llewilyn  
234-184 O.R.  
65.50 Acres (Deed)

William D. & Carla Y. Beal  
124-354 O.R.

William L. & Cynthia A. Brooks  
177-168 O.R.  
6.00 Acres (Deed)

Section 20  
Section 14

Southwest Corner of Fraction 7

N 89°56'15"E  
1552.23'

Robert Allen Echenberg et al.  
362-141 D.R.

Description checked for  
Mathematical Accuracy  
ATHENS COUNTY  
ENGINEER'S OFFICE  
BY: D. Blawie  
DATE: 10-26-00

Margyl Kramer & Porter Woyar  
341-57 & 341-529 D.R.

**BEARING REFERENCE**  
BASED ON THE WEST LINE OF A SURVEY OF A 6.00 TRACT AND ARE USED TO DENOTE ANGLES ONLY

**References**  
Deeds as Noted  
Current Tax Plats  
Existing Monumentation

- = IRON PINS SET
- = IRON PINS FOUND
- △ = RAIL ROAD SPIKE FOUND
- ▲ = RAIL ROAD SPIKE SET
- = STONE FOUND

Plat of Survey of 3 Tracts	
Surveyed for: John Llewilyn	Date 10/26/00
Fraction 7	
Section 14, Town 11, Range 15, Waterloo Township	
Athens County, State of Ohio	
Alan D. Robinson Registered Professional Land Surveyor No. 8049	
<i>Alan D. Robinson</i>	

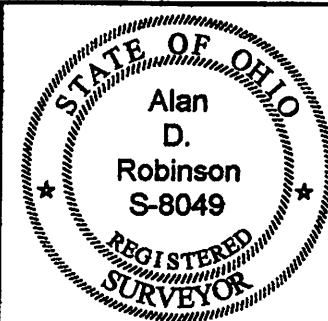



# ROBINSON SURVEYING

John E. & Gina E. Llewilyn  
234-184 O.R. 65.50 Acres (Deed)

12355 Liars Corner Rd.  
Millfield, Ohio 45761  
(740) 593-8774

John E. &  
Gina E.  
Llewilyn  
234-184 O.R.  
65.50 Acres (Deed)

William D. &  
Carla Y.  
Beal  
124-354 O.R.

William L. &  
Cynthia A.  
Brooks  
177-168 O.R.  
6.00 Acres (Deed)

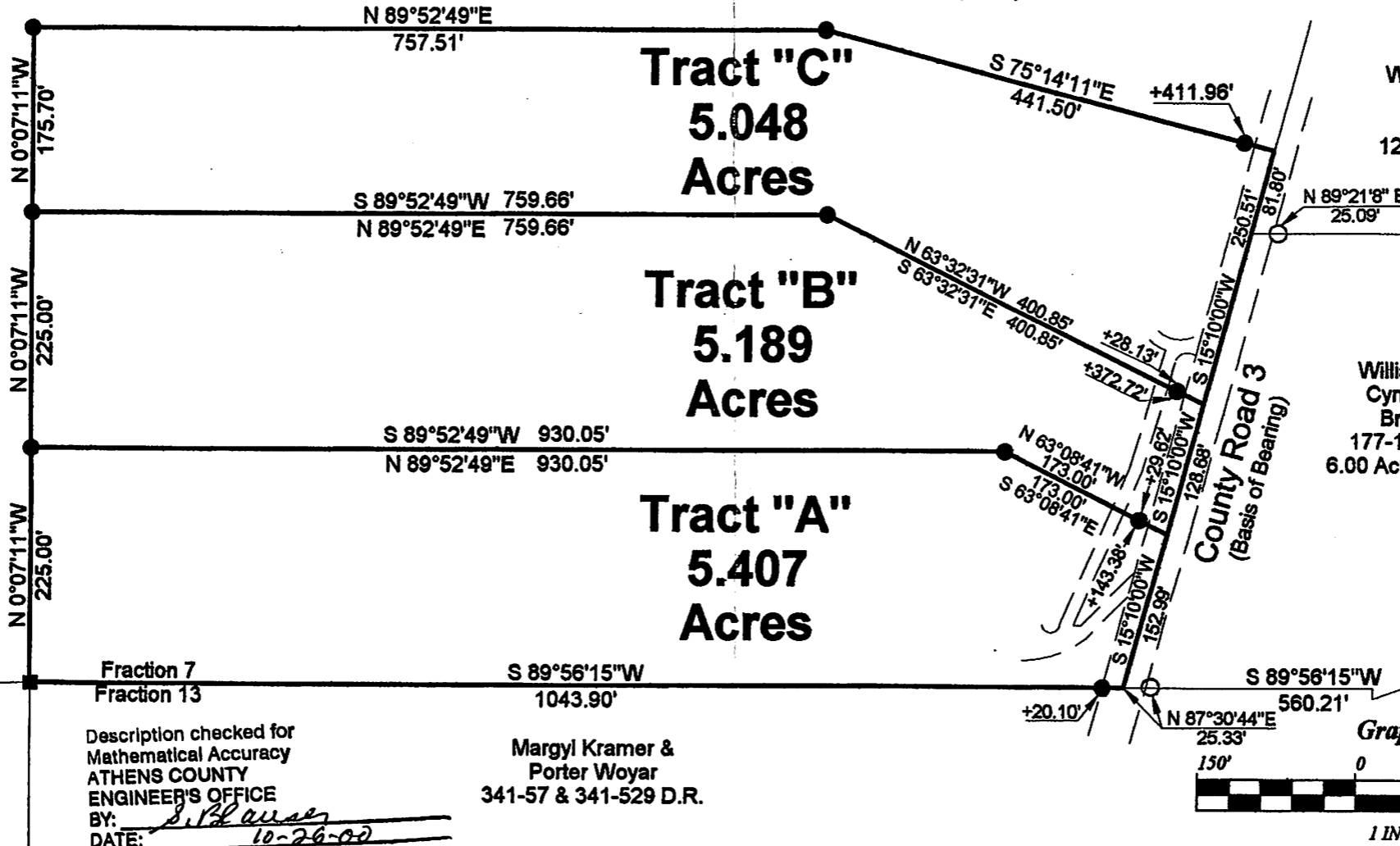

Robert Allen  
Echenberg et al.  
362-141 D.R.

Description checked for  
Mathematical Accuracy  
ATHENS COUNTY  
ENGINEER'S OFFICE  
BY: *S. Kramer*  
DATE: *10-26-00*

Margyl Kramer &  
Porter Woyar  
341-57 & 341-529 D.R.

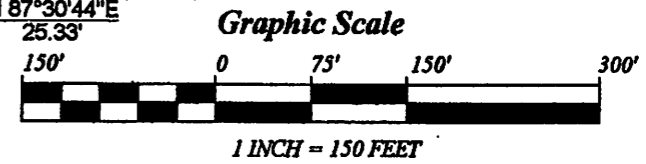

**BEARING REFERENCE**  
BASED ON THE WEST LINE OF A  
SURVEY OF A 8.00 TRACT AND  
ARE USED TO DENOTE ANGLES ONLY

- = IRON PINS SET
- = IRON PINS FOUND
- △ = RAIL ROAD SPIKE FOUND
- ▲ = RAIL ROAD SPIKE SET
- = STONE FOUND

**References**  
Deeds as Noted  
Current Tax Plats  
Existing Monumentation

Plat of Survey of 3 Tracts	
Surveyed for: John Llewilyn	Date 10/26/00
Fraction 7	
Section 14, Town 11, Range 15, Waterloo Township	
Athens County, State of Ohio	
Alan D. Robinson Registered Professional Land Surveyor No. 8049	
<i>Alan D. Robinson</i>	

