

Waterloo Twp, Section 15

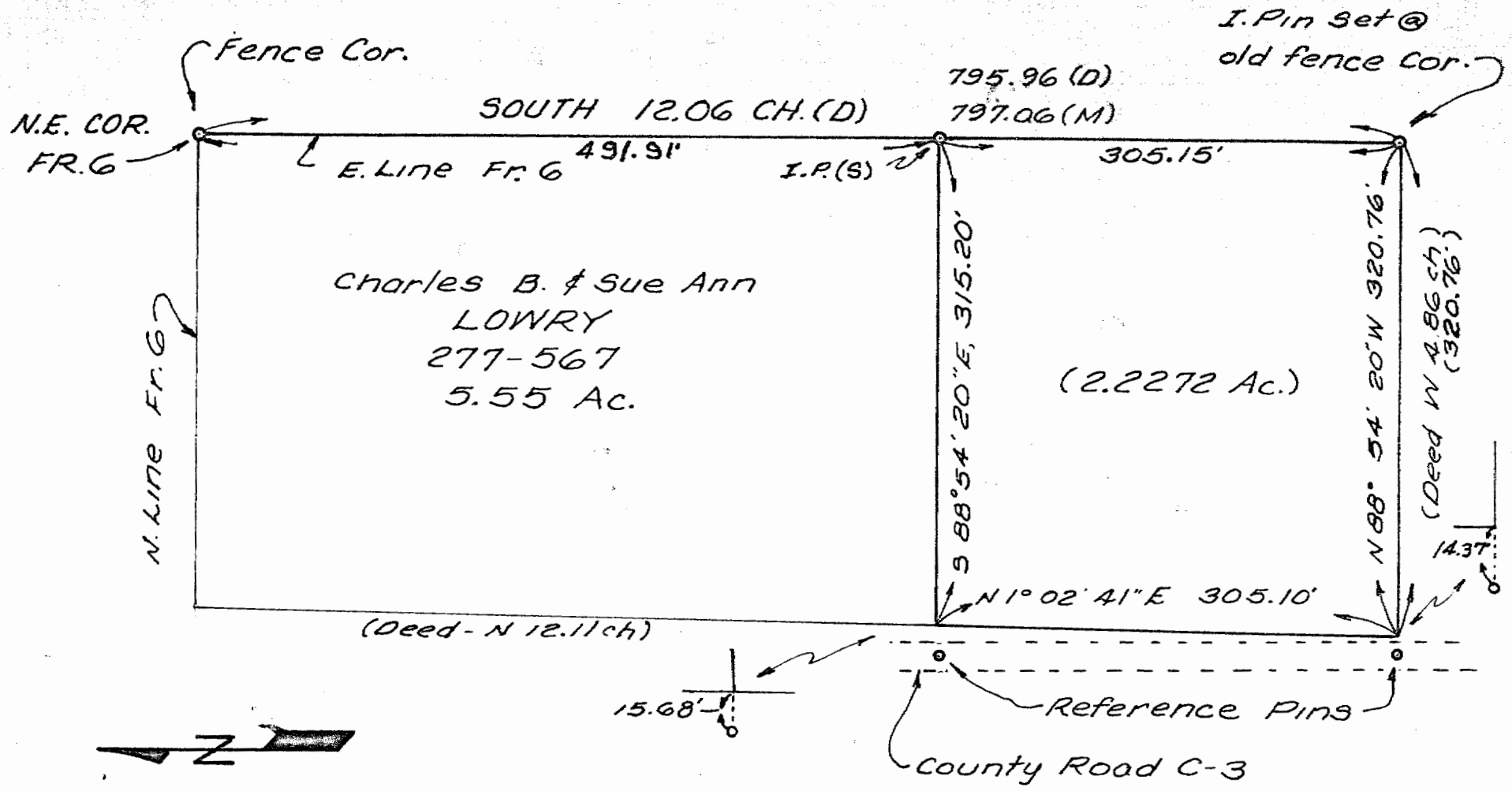

50

<p>MAY 1978 1" = 100'</p>	<p>Survey For Charles B. & Sue Ann Lowry New Marshfield, Ohio By Gerald E. Hann Athens, Ohio</p>	<p>FR 6, T-11 R-15 (SEC 15) Waterloo Twp. Athens County Ohio</p>	<p>Gerald E. Hann 3-5062</p>
-------------------------------	----------------------------------------------------------------------------------------------------------------------	----------------------------------------------------------------------------------	----------------------------------

Situate in FR. 6, T-11, R-15, (SEC 15)
of the Ohio River Survey, Waterloo Twp.,
Athens County, Ohio and being more
particularly described as follows, to wit:

Commencing at the North East corner
of said FR. 6, thence along the east
line of said FR. 6, south 491.91 feet
to an iron pin at the point of beginning;
thence continuing along the east line of said
FR. 6, south 305.15 feet to an iron pin
at the grantors southeast property corner
thence along the grantors south line
N 88° 54' 20" W, 320.76 feet to a point;
(Reference Pin N 88° 54' 20" W, 14.37 feet in the
center of County Road C-3); thence along
the grantors west line N 1° 02' 41" E,
305.10 feet to a point; (Reference Pin
N 88° 54' 20" W, 15.68 feet in the center of
County Road C-3); thence S 88° 54' 20" E,
315.20 feet to the point of beginning
and containing 2.2272 Ac.

Description prepared from a survey by
Gerald E. Hann S-5062.

Subject to highways and easements of
record.

Reference Volume 277, Page 567.

Description checked for
Mathematical Accuracy
ATHENS COUNTY
ENGINEER'S OFFICE

BY: W. M. Watkins

DATE: 5/11/78

WAT#5

51