

Phone 740-753-1264
Fax 740-753-1264

Description of a 5.018 Acre Tract

Situated in Section 2, T-11, R-15, Waterloo Township and being a part of a tract as described in Volume 364, Page 109 of the Deed Records of Athens County and being more particularly described as follows:

BEGINNING at a point in the center of TR-29 that bears North 32°56'24"West, 1001.87 feet from the Southeast corner of Waterloo Section 2,

THENCE along the center of TR-29 North 9°12'00"West, 342.38 feet to a point,

THENCE leaving said road North 83°53'37"East, 208.79 feet to an iron pin set, (passing an iron pin set at 25.28 feet),

THENCE South 77°29'01"East, 241.40 feet to an iron pin set,

THENCE South 4°23'43"East, 573.79 feet to an iron pin set,

THENCE South 77°36'20"West, 105.84 feet to a point in the center of TR-29, (passing an iron pin set at 79.45 feet),

THENCE along the center of said road North 48°55'00"West, 436.65 feet to the point of beginning and containing 5.018 acres.

Bearings are to an assumed meridian and are for angular determination only

Subject to all Easements and Rights of Way of record

Checked for
Soundness, Accuracy
AND CORRECTNESS
ENGINEER'S OFFICE

K. Cantelero
3/30/01

W47 # 32

Kenneth E. Highland
Kenneth E. Highland S-7581

KENNETH
E.
HIGHLAND
S-7581

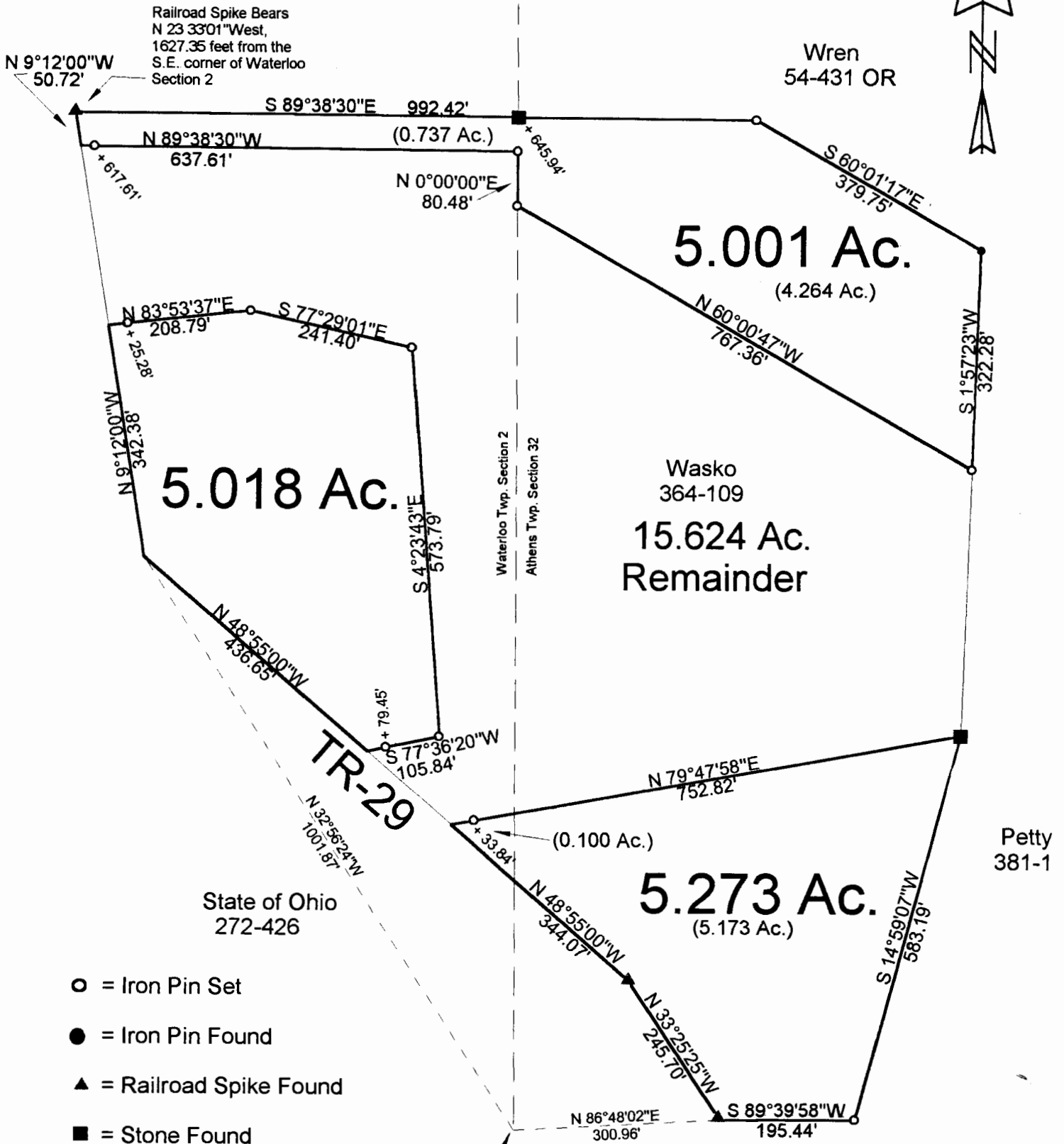

Railroad Spike Bears
N 23°33'01\"/>

Wren
54-431 OR

5.001 Ac.
(4.264 Ac.)

5.018 Ac.

Wasko
364-109
15.624 Ac.
Remainder

5.273 Ac.
(5.173 Ac.)

Petty
381-1

State of Ohio
272-426

- = Iron Pin Set
- = Iron Pin Found
- ▲ = Railroad Spike Found
- = Stone Found

S.E. corner of
Section 2 Waterloo
Township

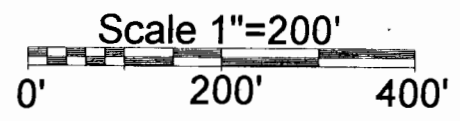

K. Contakey
3/20/01

PLAT OF SURVEY OF 3 TRACTS
 SURVEYED FOR CLIFF WASKO
 SUBDIVISION _____
 TOWNSHIP ATHENS SECTION 32 TOWN 11 RANGE _____
 CORPORATION _____ COUNTY ATHENS STATE OHIO
 SCALE 1" = 200' DATE MAR, 2001

Kenneth E. Highland
80 Fayette St.
Nelsonville, Ohio 45764
740-753-1264

78

KENNETH
E.
HIGHLAND
S-7581
REGISTERED
PROFESSIONAL LAND SURVEYOR

Kenneth E. Highland S-7581