

HIGHLAND SURVEYING
80 FAYETTE STREET
NELSONVILLE OHIO 45764
614-753-1264

Tract L

Description of a 5.015 Acre Tract

Situated in Section 20, Waterloo Township, Town 11, Range 15, County of Athens, State of Ohio and being part of a 106.01 acre tract as described in Vol. 376, Page 29 of the deed records of Athens County and being more particularly described as follows:

Commencing at the northeast corner of fraction 25,
Thence South 2°48'00"East 25.00 feet to an iron pin set

Thence South 82°13'47"West 1192.31 feet to an iron pin set at the point of beginning of this tract

Thence South 48°23'30"West 533.09 feet to an iron pin set

Thence South 14°26'46"West 154.19 feet to a point in the center of TR-24 (passing an iron pin set at 137.77 feet)

Thence along said road the following four courses

North 82°53'59"West 274.58 feet

North 60°24'32"West 56.62 feet

North 27°07'41"West 45.62 feet

North 12°20'31"West 292.65 feet

Thence leaving said road North 82°13'47"East 849.93 feet to the point of beginning (passing an iron pin set at 25.25 feet) and containing 5.015 acres

Subject to all Easements and Rights of Way of record

Bearings are to an assumed meridian and are for angular determination only

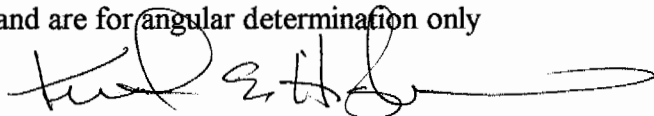
Kenneth E. Highland S-7581

Description checked for
Mathematical Accuracy
ATHENS COUNTY
ENGINEER'S OFFICE
BY: Hyane
DATE: 5/3/95



West # 20

60

Woods
379-935

Woods
324-411

SHINGLEY
110-643

LIEWELLY
54-426

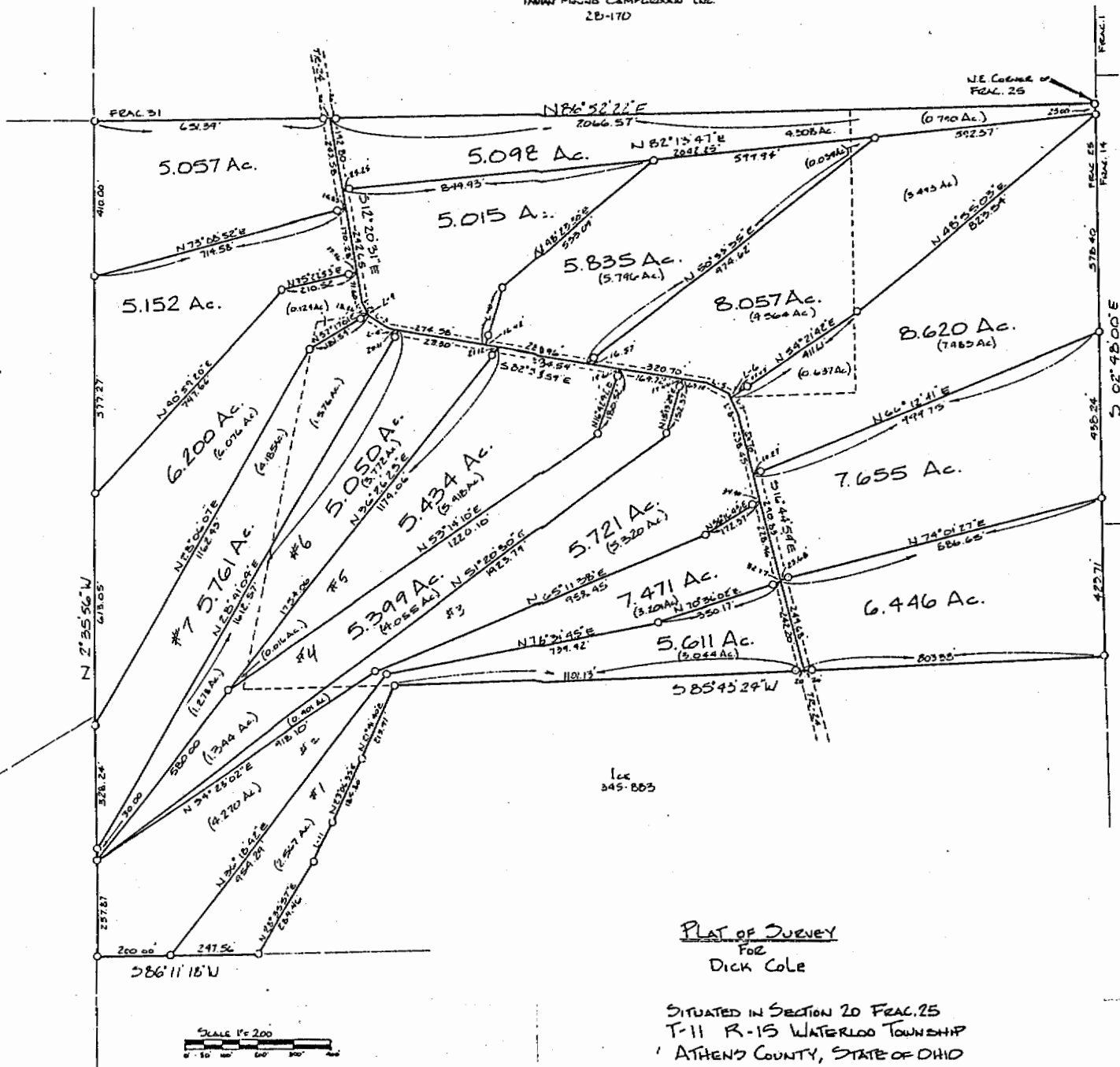

PLAT OF SURVEY
FOR
DICK COLE

SITUATED IN SECTION 20 FEAC. 25
T-11 R-15 WATERLOO TOWNSHIP
ATHENS COUNTY, STATE OF OHIO

By *Kenneth E. Highland*
KENNETH E. HIGHLAND 5-7581
PROFESSIONAL SURVEYOR

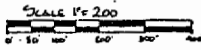

0-1200 R.J. 904	L-6 N27°45'24\"W 206.62
L-1 S21°07'41\"E 40.96	L-7 N27°45'24\"W 424.6
L-2 N 27°07'41\"W 45.62	L-8 S27°45'24\"E 63.65
L-3 N 60°24'32\"W 56.62	L-9 S27°07'41\"E 4.66
L-4 S82°53'59\"E 37.53	L-10 S14°26'46\"W 154.19
L-5 S67°07'15\"E 61.30	L-11 N 25°21'08\"E 120.12

62