

WOODS
379-935

SHINGLER
110-643

LIEWELLYN
34-126

WOODS
324-411

88

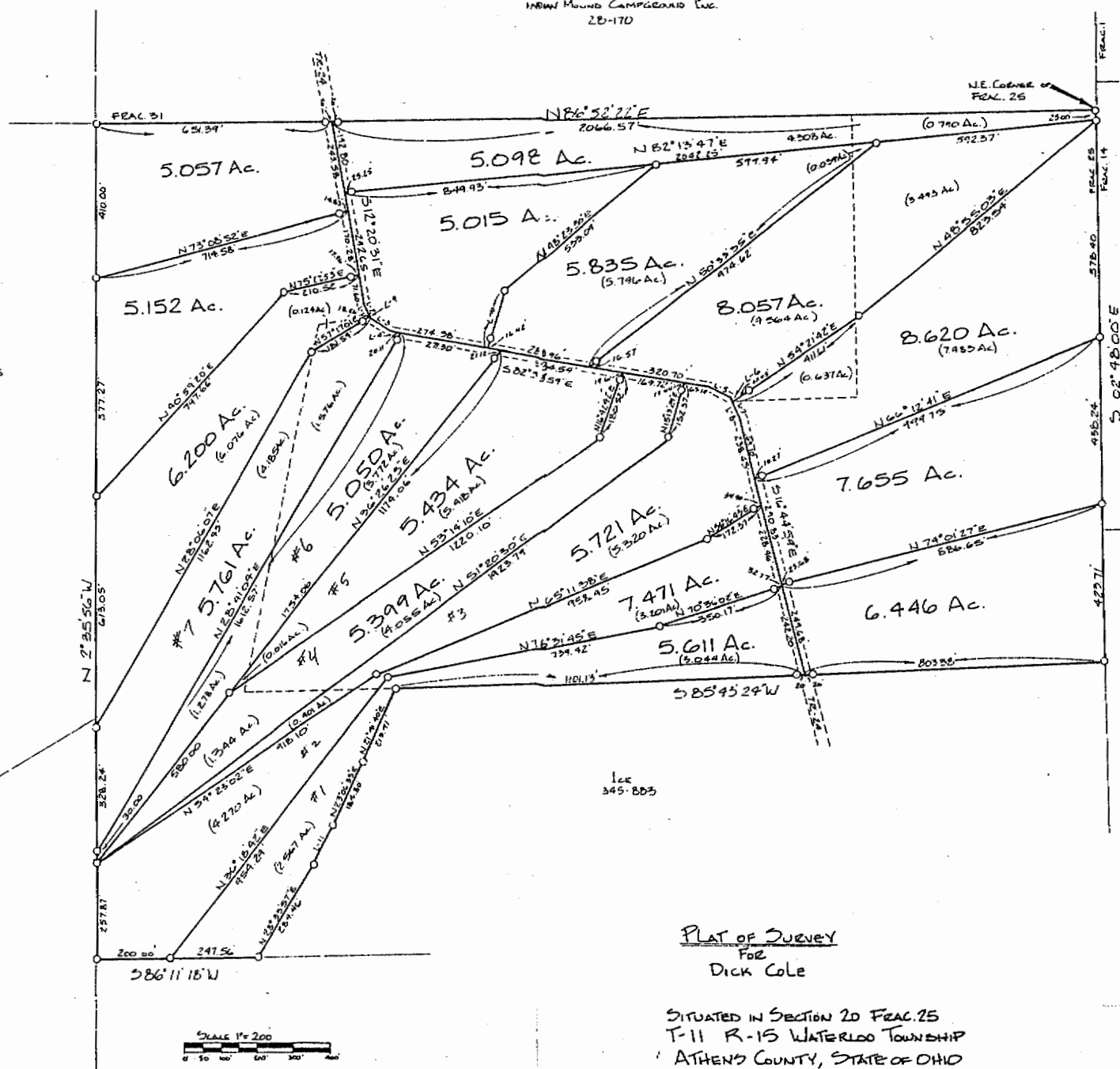

PLAT OF SURVEY
FOR
DICK COLE

SITUATED IN SECTION 20 FRAC. 25
T-11 R-15 WATERLOO TOWNSHIP
ATHENS COUNTY, STATE OF OHIO

Kenneth E. Highland
KENNETH E. HIGHLAND 57581

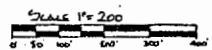

- | | |
|----------------------------|------------------------------|
| 0 Iron Pin Set | L-6 N 27° 45' 24\" W 20.66 |
| L-1 S 27° 07' 41\" E 40.96 | L-7 N 27° 45' 24\" W 42.96 |
| L-2 N 27° 07' 41\" W 45.62 | L-8 S 27° 45' 24\" E 63.405 |
| L-3 N 60° 24' 32\" W 56.62 | L-9 S 27° 07' 41\" E 46.6 |
| L-4 S 82° 55' 59\" E 37.53 | L-10 S 14° 26' 46\" W 154.19 |
| L-5 S 67° 07' 15\" E 61.20 | L-11 N 25° 21' 08\" E 120.12 |