

HIGHLAND SURVEYING  
80 FAYETTE STREET  
NELSONVILLE OHIO 45764  
614-753-1264

Tract N

Description of a 8.057 Acre Tract

Situated in Section 20, Waterloo Township, Town 11, Range 15, County of Athens, State of Ohio and being part of a 106.01 acre tract as described in Vol. 376, Page 29 of the deed records of Athens County and being more particularly described as follows:

Commencing at the northeast corner of fraction 25, Thence South 2°48'00"East 25.00 feet to an iron pin set at the point of beginning of this tract  
Thence South 48°55'03"West 823.54 feet to an iron pin set

Thence South 54°21'42"West 411.61 feet to a point in the center of TR-24 (passing an iron pin set at 364.16 feet)

Thence along TR-24 the following three courses

North 27°43'29"West 20.68 feet

North 67°07'15"West 61.30 feet

North 82°53'59"West 320.70 feet

Thence leaving said road North 50°33'35"East 974.62 feet to an iron pin set (passing an iron pin set at 16.57 feet)

Thence North 82°13'47"East 592.37 feet to the point of beginning and containing 8.057 acres of which 3.493 acres is out of the 26.50 acre tract and 4.564 acres is out of the 44.16 acre tract

Subject to all Easements and Rights of Way of record

Bearings are to an assumed meridian and are for angular determination only

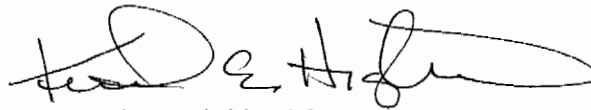

Kenneth E. Highland S-7581



Description checked for  
Mathematical Accuracy  
ATHENS COUNTY  
ENGINEER'S OFFICE  
BY: \_\_\_\_\_  
DATE: 5/3/95

*Lyone*  
66

Dist # 28

WOODS  
379-935

WOODS  
321-411

CHINGLIER  
110-645

LIEWELLYN  
54-426

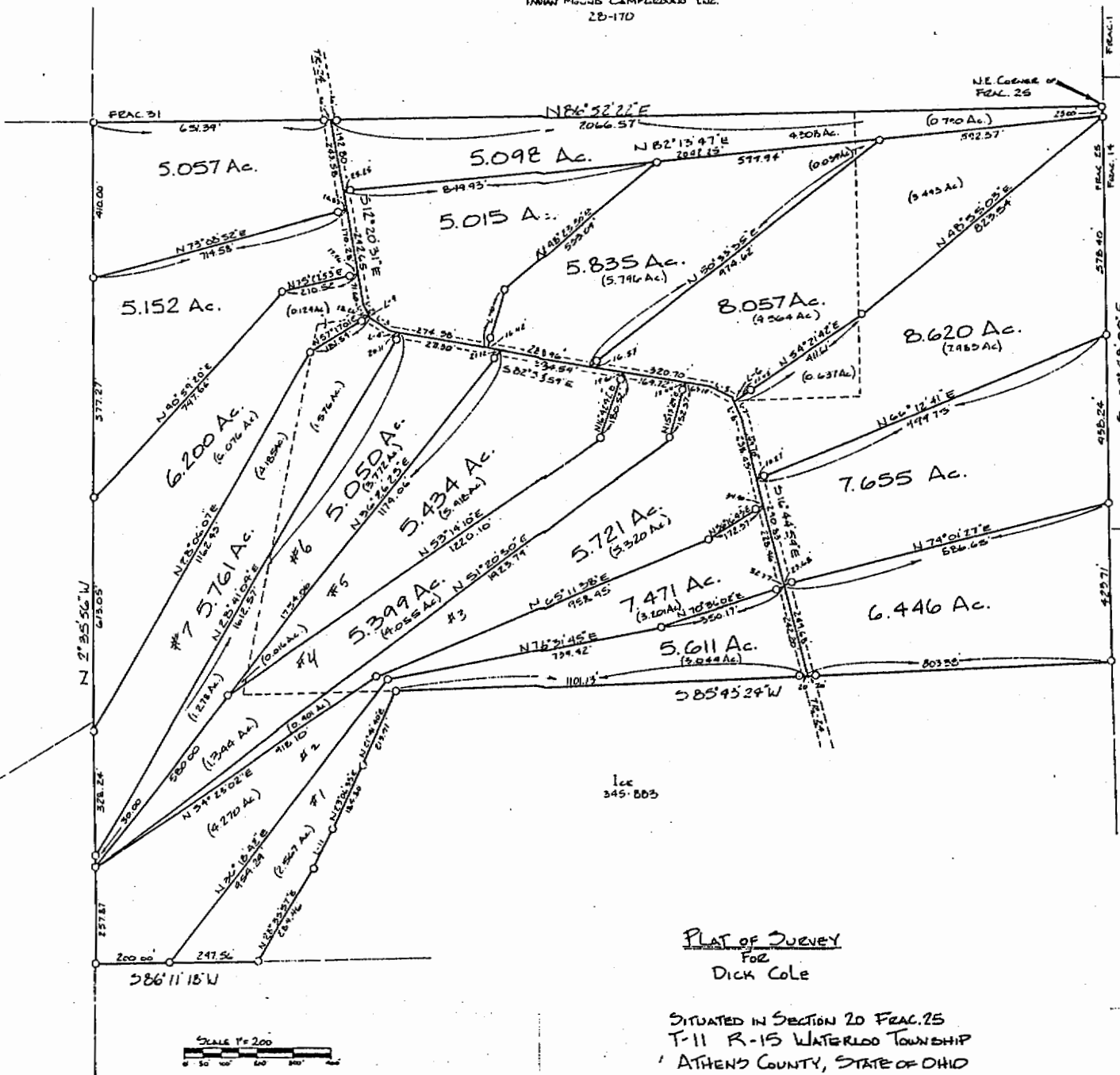

PLAT OF SURVEY  
FOR  
DICK COLE

SITUATED IN SECTION 20 FRAC. 25  
T-11 R-15 WATERLOO TOWNSHIP  
ATHENS COUNTY, STATE OF OHIO

By *Kenneth E. Highland*  
KENNETH E. HIGHLAND 207561

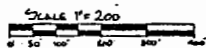

- |                         |                           |
|-------------------------|---------------------------|
| L-0 180W Rd Set         | L-6 N27°45'24\"W 20.6.6'  |
| L-1 S27°07'41\"E 40.4'  | L-7 N27°45'24\"W 424.6'   |
| L-2 N27°07'41\"W 45.62' | L-8 S27°45'24\"E 63.465'  |
| L-3 N60°24'32\"W 56.62' | L-9 S27°07'41\"E 4.6.6'   |
| L-4 S82°55'59\"E 37.53' | L-10 S14°26'46\"W 154.19' |
| L-5 S67°07'15\"E 61.36' | L-11 N25°21'08\"E 120.12' |

89