

**BRANNER SURVEYING**

MEMBER-PROFESSIONAL LAND SURVEYORS OF OHIO

12500 PEACH RIDGE ROAD  
ATHENS, OHIO 45701

JOHN M. BRANNER  
Registered Land Surveyor

TELEPHONE  
(614) 592-5778

DESCRIPTION OF A 17.05 ACRE TRACT

Situated in Fraction 23, T.11, R.15, Waterloo Township, Athens County, Ohio and being more particularly described as follows:

Beginning at an iron pin set in Township road 264, said pin bears South 87 Degrees East, 22.6 chains (deed) from the North-west corner of Fraction 23;

Thence, along Grantor's North-line, South 87 Degrees 00 Minutes East, 197.89 feet to a point in Township Road 445; thence, leaving said road, South 17 Degrees 29 Minutes 55 Seconds West, 1729.38 feet to a railroad spike set in State Route 56, passing iron pins set at 20.09 feet and 1084.76 feet; thence, with State Route 56, South 88 Degrees 18 Minutes 19 Seconds West, 133.27 feet to a point; thence, South 75 Degrees 51 Minutes 17 Seconds West, 96.46 feet to a railroad spike at the South-east corner of a 7.46 acre tract; thence, along the East-line of said tract, North 01 Degree 31 Minutes 52 Seconds West, 983.25 feet to an iron pin at the North-east corner of said tract, thence, North 83 Degrees 22 Minutes 48 Seconds West, 310.22 feet to a point in State Route 56, passing an iron pin at 266.52 feet; thence, with said road, North 00 Degrees 18 Minutes 42 Seconds West, 34.82 feet to a railroad spike set; thence, leaving said road, North 67 Degrees 30 Minutes East, 401.79 feet to an iron pin at the South-east corner of a 1.0 acre tract (Vol. 246, Page 400) thence, North 01 Degrees 18 Minutes 57 Seconds West, 41.10 feet to an electric pole; thence, North 15 Degrees 56 Minutes 16 Seconds West, 105.80 feet to a railroad spike set in Township Road 264; thence, with said road, North 79 Degrees 00 Minutes East, 32.29 feet to a point; thence, North 70 Degrees 00 Minutes East, 316.80 feet to a point; thence, North 43 Degrees 45 Minutes East, 303.22 feet to the point of beginning and containing 17.05 acres.

Subject to all easements and rights of way of record.

Description checked for  
Mathematical Accuracy  
ATHENS COUNTY  
ENGINEER'S OFFICE  
BY: \_\_\_\_\_  
DATE: \_\_\_\_\_

John M. Branner P.S. 6805

*R.L. Nelson*  
*7-1-92*

*Waterloo #22*  
*38*

**BRANNER SURVEYING**

MEMBER-PROFESSIONAL LAND SURVEYORS OF OHIO

12500 PEACH RIDGE ROAD  
ATHENS, OHIO 45701

JOHN M. BRANNER  
Registered Land Surveyor

TELEPHONE  
(614) 592-5778

DESCRIPTION OF A 0.08 ACRE TRACT

Situated in Fraction 23, T. 11, R. 15, Waterloo Township, Athens County, Ohio and being more particularly described as follows:

Commencing at an iron pin set in Township road 264, said pin bears South 87 Degrees East, 22.6 chains (deed) from the North-west corner of Fraction 23; thence, along Township Road 264, South 43 Degrees 45 Minutes West, 308.22 feet to a point; thence, South 70 Degrees 00 Minutes West, 316.80 feet to a rail road spike, said spike being the point of beginning for the tract of land herein described:

Thence, South 15 Degrees 56 Minutes 16 Seconds East, 105.80 feet to an electric pole; thence, South 01 Degree 18 Minutes 57 Seconds East, 41.10 feet to an iron pin at the South-east corner of a 1.0 acre tract (Vol. 246, Page 400); thence, with the East-line of said 1.0 acre tract, North 27 Degrees 00 Minutes West, 151.80 feet to a railroad spike in Township Road 264; thence, with said road, North 79 Degrees 00 Minutes E, 39.65 feet to the point of beginning and containing 0.08 acres.

Subject to all easements and rights of way of record.

John M. Branner P. S. 6805

Description checked for  
Mathematical Accuracy  
ATHENS COUNTY  
ENGINEER'S OFFICE  
BY: \_\_\_\_\_  
DATE: \_\_\_\_\_

*R. L. Nelson*  
7-1-92

40

| LINE | BEARING      | DISTANCE |
|------|--------------|----------|
| L 1  | N 87°00'00"W | 98.48'   |
| L 2  | S 88°26'48"W | 126.76'  |
| L 3  | S 71°14'21"W | 134.73'  |
| L 4  | S 79°47'02"W | 121.83'  |
| L 5  | N 87°07'02"W | 181.59'  |
| L 6  | S 88°18'19"W | 133.27'  |
| L 7  | S 75°51'17"W | 96.46'   |
| L 8  | N 00°18'42"W | 34.82'   |
| L 9  | N 01°18'57"W | 41.10'   |
| L 10 | N 15°58'16"W | 105.80'  |
| L 11 | N 79°00'00"E | 32.29'   |
| L 12 | S 87°00'00"E | 197.89'  |
| L 13 | N 27°00'00"W | 151.80'  |
| L 14 | N 79°00'00"E | 39.65'   |
| L 15 | S 87°00'00"E | 163.02'  |

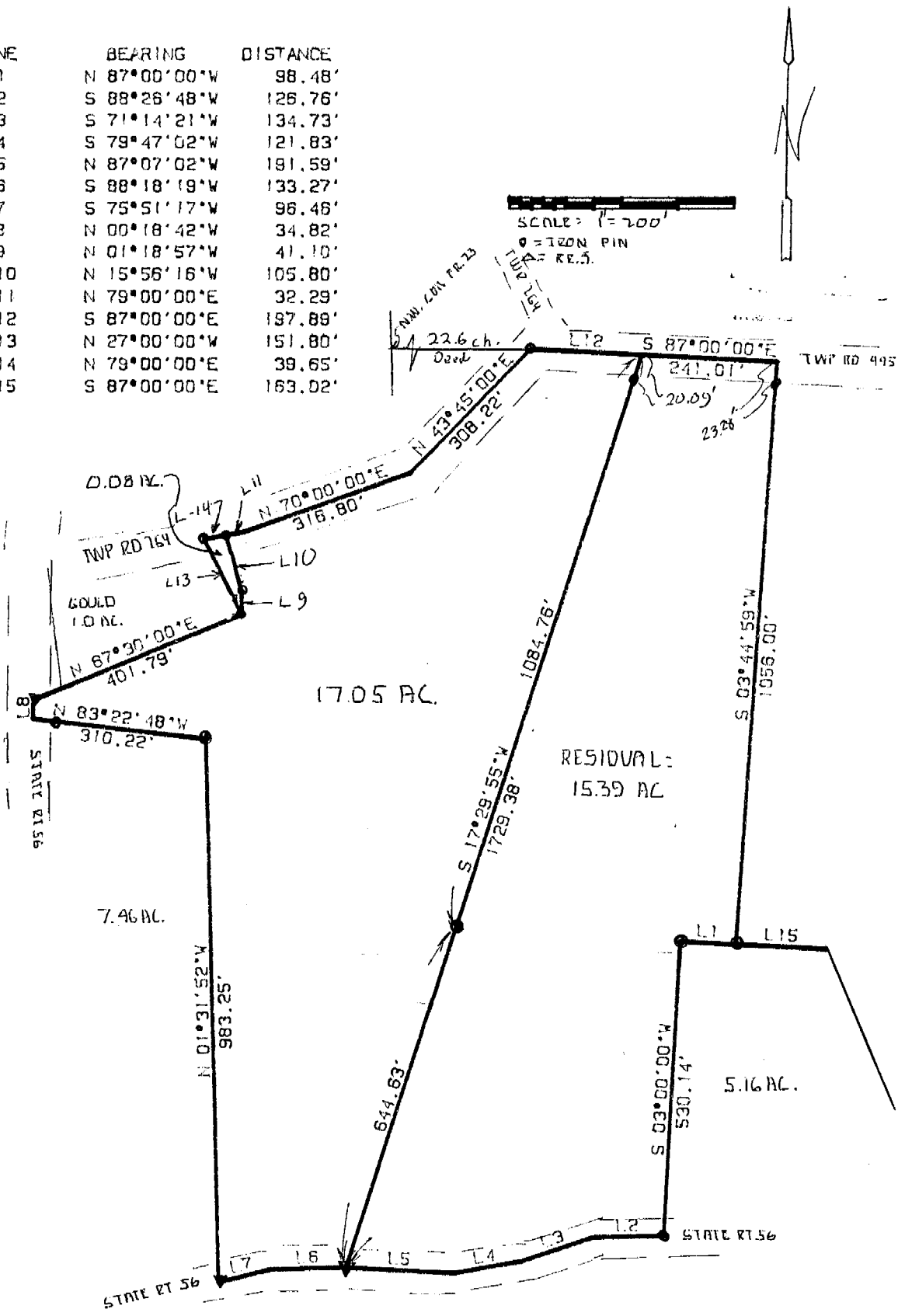

SURVEY OF A 17.05 ACRE TRACT  
 AND A 0.08 ACRE TRACT IN FRACTION 73  
 T.11 R.15 WATERLOO TOWNSHIP ATHENS CO. O.

FOR JACK CONKEY  
 SURVEYED JUNE 1992

*John M. Branner*  
 JOHN M. BRANNER P.S. 6805  
 12500 N. PEECH RIDGE ROAD  
 ATHENS OHIO 592-5778



42