

Description

FIFTH EXCEPTION:

Situated in Waterloo Township, Fraction 23, Town 11, Range 15,
Beginning at an iron pin at the North East Corner of Fraction 23; thence
North 85° 50' West, 3609.55 ft. to the actual point of beginning; thence,
North 85° 50' West along the North Line of Fraction 23, 446.45'; thence,
South 3° West, 1056.0 ft; thence South 87° 00' East, 163.02 ft.; thence
South 24° 00' East, 604.56 ft; thence South 66° 30' East, 375.0 ft. to the
center of the forks of the roads; thence North 15° 45' East, 265.00 ft.;
thence North 8° 15' West, 170.0 ft.; thence North 20° 45' West, 225.0 ft.
to the South West Corner of the cemetery; thence South 89° 30' East, 162.0 ft
along the South Line of the cemetery; thence North 00° 15' East, 179.8 ft.;
thence North 86° 00' West, 450.0 ft; thence North 4° 15' East, 891.46 ft.
to the actual point of beginning, containing 18.96 acres ±.

Prepared By:

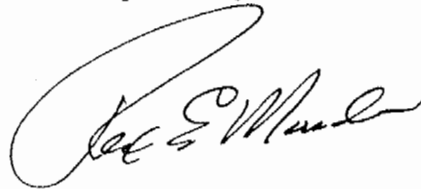

Rex E. Maiden, LS 6296

Description checked to:
Mathematical Accuracy
STEARNS COUNTY
ENGINEER'S OFFICE
BY: Chris Colton
DATE: 10-31-88

30
WAT #22

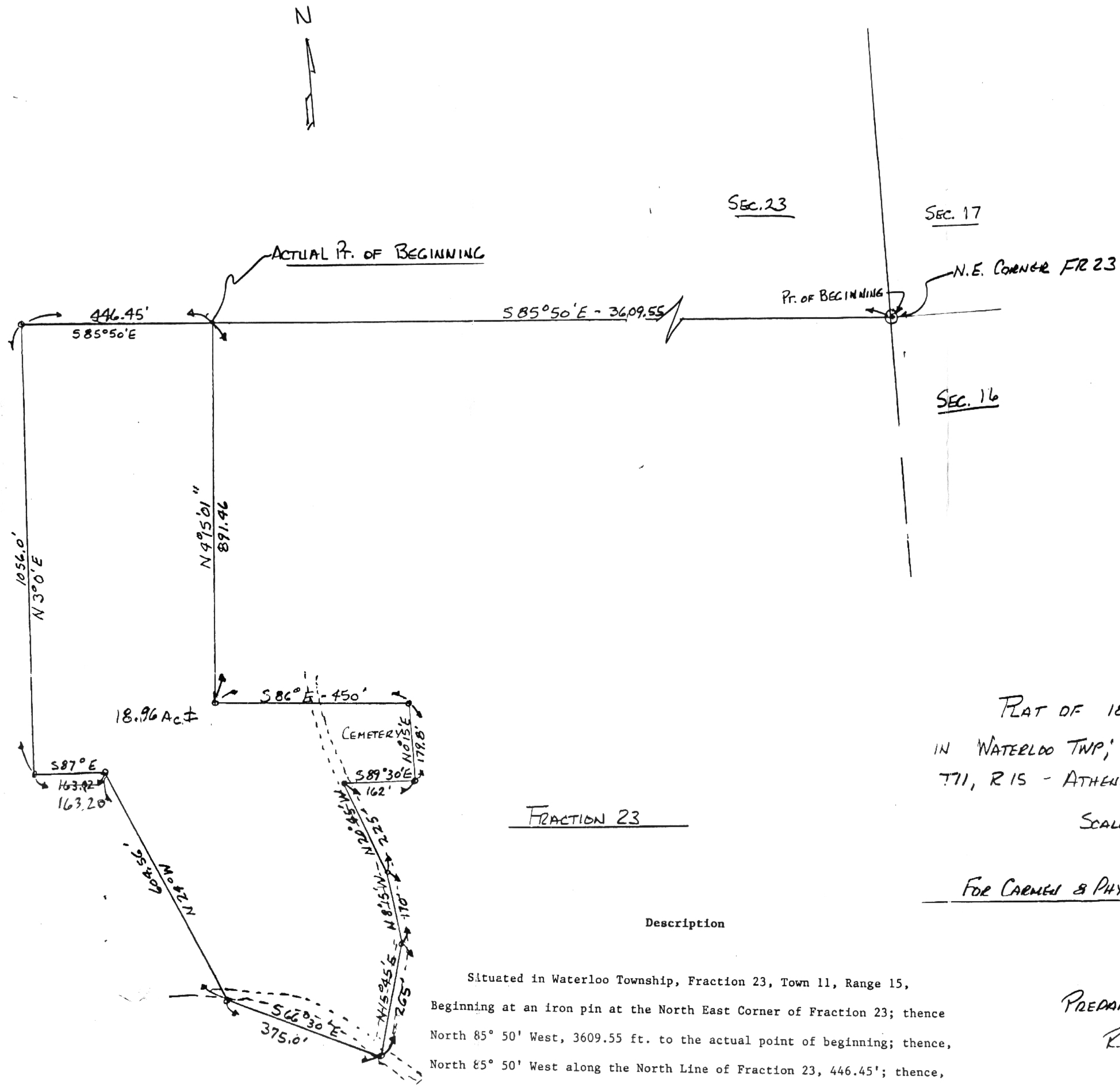

PLAT OF 18.96 ACRES TRACT
 IN WATERLOO TWP, FRACTION 23, SECTION 23,
 T11, R15 - ATHENS COUNTY, OHIO
 SCALE 1"=200'

FOR CARMEL & PHYLLIS LOREBSIO

FRACTION 23

Description

Situated in Waterloo Township, Fraction 23, Town 11, Range 15,
 Beginning at an iron pin at the North East Corner of Fraction 23; thence
 North 85° 50' West, 3609.55 ft. to the actual point of beginning; thence,
 North 85° 50' West along the North Line of Fraction 23, 446.45'; thence,
 South 3° West, 1056.0 ft; thence South 87° 00' East, 163.02 ft.; thence
 South 24° 00' East, 604.56 ft; thence South 66° 30' East, 375.0 ft. to the
 center of the forks of the roads; thence North 15° 45' East, 265.00 ft.;
 thence North 8° 15' West, 170.0 ft.; thence North 20° 45' West, 225.0 ft.
 to the South West Corner of the cemetery; thence South 89° 30' East, 162.0 ft
 along the South Line of the cemetery; thence North 00° 15' East, 179.8 ft.;
 thence North 86° 00' West, 450.0 ft; thence North 4° 15' East, 891.46 ft.
 to the actual point of beginning, containing 18.96 acres ±.

PREPARED BY:
 R.E. MAIDEN, P.S. 6296

10-6-88

DWC - #81056-1