

DESCRIPTION - 1.00 ACRES
PART OF BARBARA GOLDSBERRY GWINN PROPERTY
VOLUME 324, PAGE 739

Situated in the Township of Waterloo, County of Athens,
State of Ohio and being a part of Section 3, Town 11, Range 15, more
particularly described as follows:

Beginning at an iron pin in the west line of Section 3,
north $4^{\circ}30'$ east 2100.00 feet (by deed) from the southwest corner
of said Section 3, said iron pin being the southwest corner of the
Barbara G. Gwinn 4.05 acre tract recorded in Volume 324, page 739
of the Athens County Deed Records, an iron pin found bearing south
 $4^{\circ}30'$ west 420.40 feet; thence continuing north $4^{\circ}30'$ east along the
section line 279.0 feet to a point in Ohio Route 56, passing through
an iron pin found at 255.53 feet; thence east along the state route
153.26 feet to a point; thence south $4^{\circ}30'$ west 201.25 feet to an
iron pin in the south line of the Gwinn tract, passing through an
iron pin at 25.0 feet; thence north $85^{\circ}25'$ west 152.79 feet to the
place of beginning and containing 1.00 acre.

Subject to all legal rights of way and easements of record.

This description was prepared from an actual survey of the
premises made by me.

William M. Watkins
Registered Surveyor #85216

Description checked for
Mathematical Accuracy
ATHENS COUNTY
ENGINEER'S OFFICE

BY: [Signature]

DATE: 9-10-82

Waterloo Twp.
Sec. #3

BARBARA GOLDBERRY GWINN
324-739
(13.05 AC.)

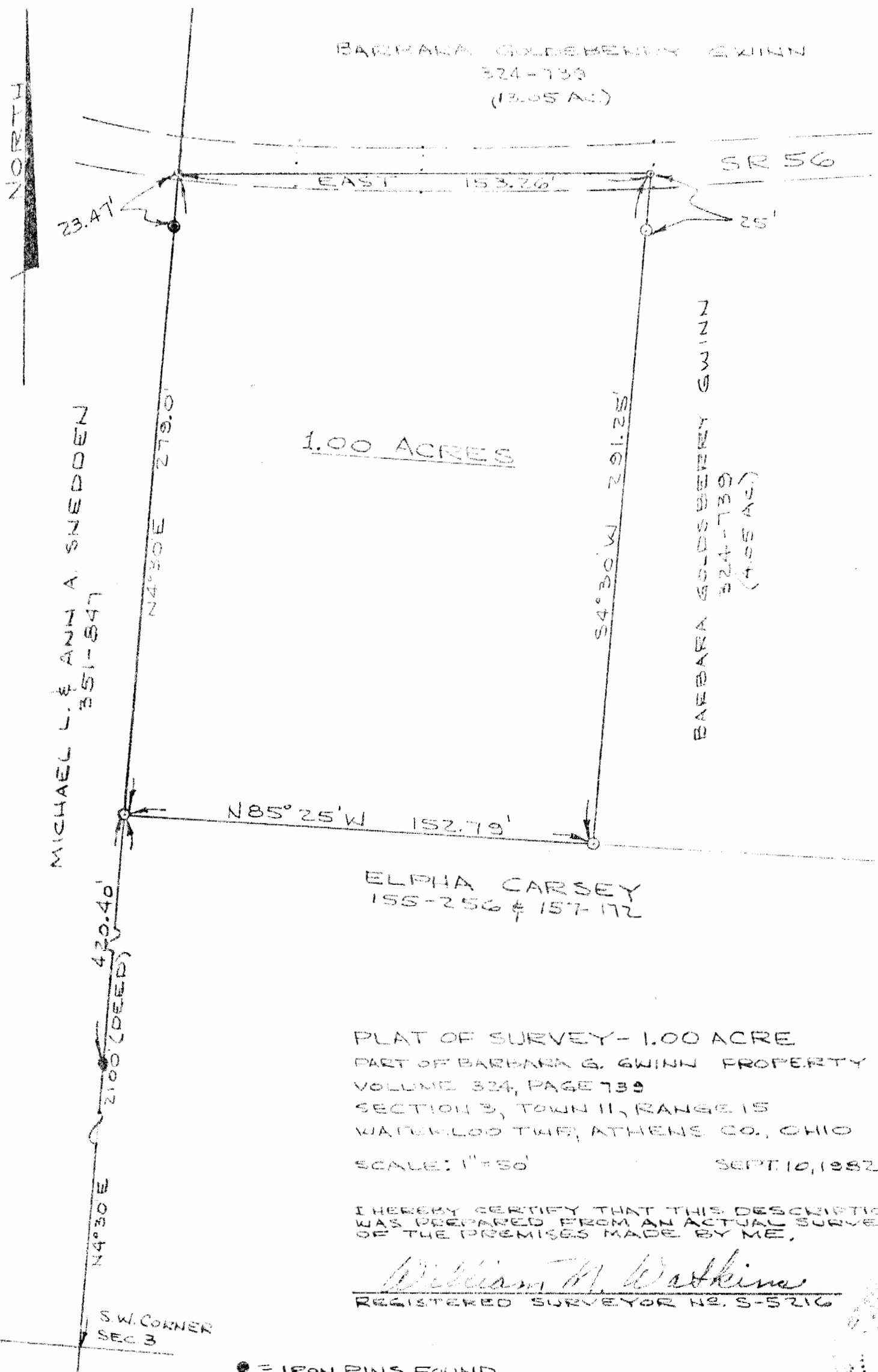

1.00 ACRES

MICHAEL L. & ANN A. SNEDDEN
351-547

2230
BARBARA GOLDBERRY GWINN
324-739
(13.05 AC.)

ALPHA CARSEY
155-256 & 157-172

PLAT OF SURVEY- 1.00 ACRE
PART OF BARBARA G. GWINN PROPERTY
VOLUME 324, PAGE 739
SECTION 3, TOWN 11, RANGE 15
WATERLOO TWP, ATHENS CO., OHIO
SCALE: 1"=50' SEPT. 10, 1952

I HEREBY CERTIFY THAT THIS DESCRIPTION
WAS PREPARED FROM AN ACTUAL SURVEY
OF THE PREMISES MADE BY ME,

William M. Watkins
REGISTERED SURVEYOR NO. S-5216

● = IRON PINS FOUND
○ = IRON PINS SET

