

Steven Woods

Description of 1.214 acres

Situated in Section 36, Town 11, Range 15, Waterloo Township, Athens County, Ohio and being more particularly described as follows:

Commencing at the northeast corner of said Section 36; thence along the east line of the Section S 5°40' W 2255 feet; thence leaving the section line N 48°15' W 242 feet; thence N 1°59' W 138.1 feet; thence N 12°50' W 104.2 feet; thence N 33°10' W 710 feet to a concrete monument found at the point of beginning of the tract herein described; thence N 84°08'54" W 230.14 feet to a concrete monument found; thence N 5°22'58" E 229.35 feet to a concrete monument found; thence S 84°14'09" E 230.64 feet to a concrete monument found; thence S 5°40'28" W 229.70 feet to the point of beginning containing 1.214 acres.

Gregory K. Wright

Gregory K. Wright
Registered Surveyor S-6535
17498 South Canaan Road
Athens, Ohio 45701

Description checked for
Mathematical Accuracy
ATHENS COUNTY
ENGINEER'S OFFICE

BY: *R. D. Nelson*
DATE: *4-1-92*

Waterloo #36

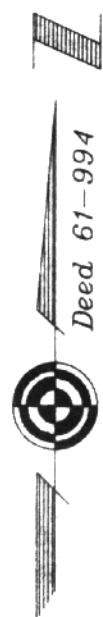

- = Iron Pin Found
- ⊙ = Monument Found

State of Ohio
293-448

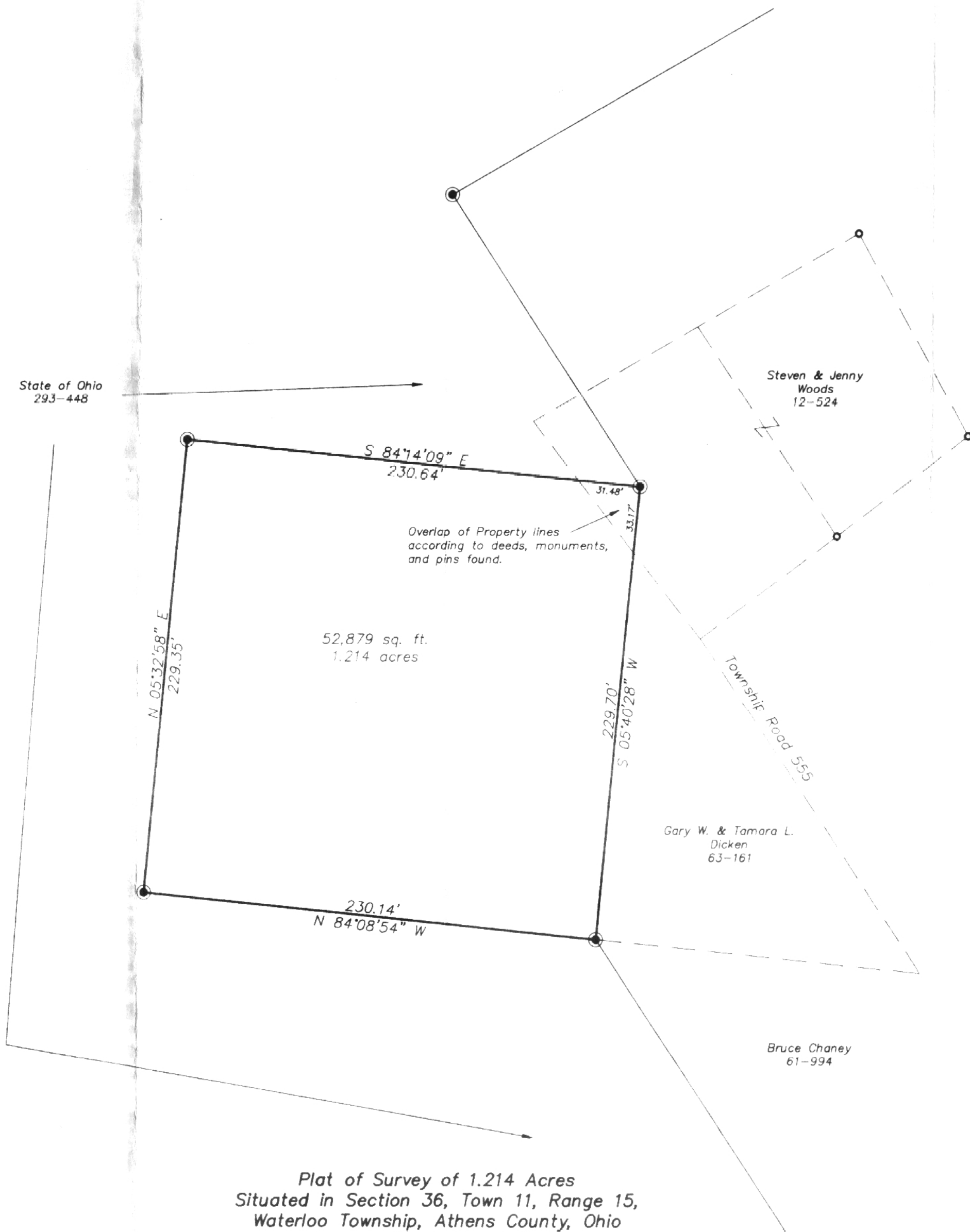

Plat of Survey of 1.214 Acres
Situating in Section 36, Town 11, Range 15,
Waterloo Township, Athens County, Ohio
Surveyed March 21, 1992 for:
Steven B. Woods

Gregory K. Wright
Gregory K. Wright
Registered Surveyor S-6535

4

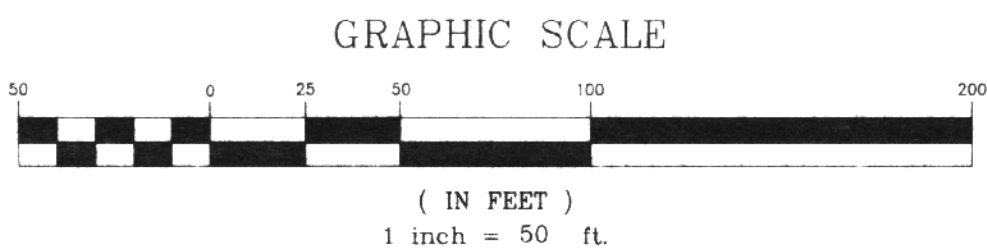

HA

Plotted 3-29-92
92033
SWOODS.DWG