



SOUTHEASTERN LAND SURVEYS

LEONARD F. SWOYER
REGISTERED PROFESSIONAL LAND SURVEYOR

3428 Pleasant Hill Road
Athens, Ohio 45701
614/593-8701

TRACT A

Situated in Section 4, Town 11, Range 15, Waterloo Township, Athens County, Ohio and described as follows:

Commencing at an iron pin* at the northeast corner of the southwest quarter of Section 4; thence on an assumed bearing along an arbitrary line North 63 degrees 08 minutes 53 seconds West, a distance of 675.85 feet to a set iron pin, THE TRUE POINT OF BEGINNING; thence along an arbitrary line North 82 degrees 40 minutes 30 seconds West, passing a set iron pin at 542.01 feet, for a total distance of 557.01 feet to a point in Waterloo Township Road 258; thence along said road North 5 degrees 05 minutes 19 seconds East, a distance of 323.13 feet to a point; thence leaving said road and along an arbitrary line the following three bearings and distances: 1) South 85 degrees 33 minutes 58 seconds East, passing a set iron pin at 15.00 feet, for a total distance of 724.49 feet to a set iron pin; thence 2) South 29 degrees 46 minutes 04 seconds West, a distance of 257.58 feet to a set iron pin; thence 3) South 31 degrees 56 minutes 46 seconds West, a distance of 133.49 feet to the POINT OF BEGINNING and containing 5.000 acres, and being a part of a 36.87 acre tract described in Volume 91 Page 112 of the Athens County Official Deed Records. *denotes calculated location of a monument based on a previous survey.

Note: Unless otherwise noted, all set iron pins are 5/8 inch diameter rebar and 30 inches in length and capped with a plastic identification marker inscribed L.F. Swoyer R.L.S. 6765. The above description was prepared under the supervision of Leonard F. Swoyer Registered Professional Land Surveyor No. 6765 and based on a survey performed by Southeastern Land Surveys dated January 15, 1997.

S. Blawie
1-22-97

PROPERTY

CONSTRUCTION

SUBDIVISIONS

PLAT # 4



SOUTHEASTERN LAND SURVEYS

LEONARD F. SWOYER
REGISTERED PROFESSIONAL LAND SURVEYOR

3428 Pleasant Hill Road
Athens, Ohio 45701
614/593-8701

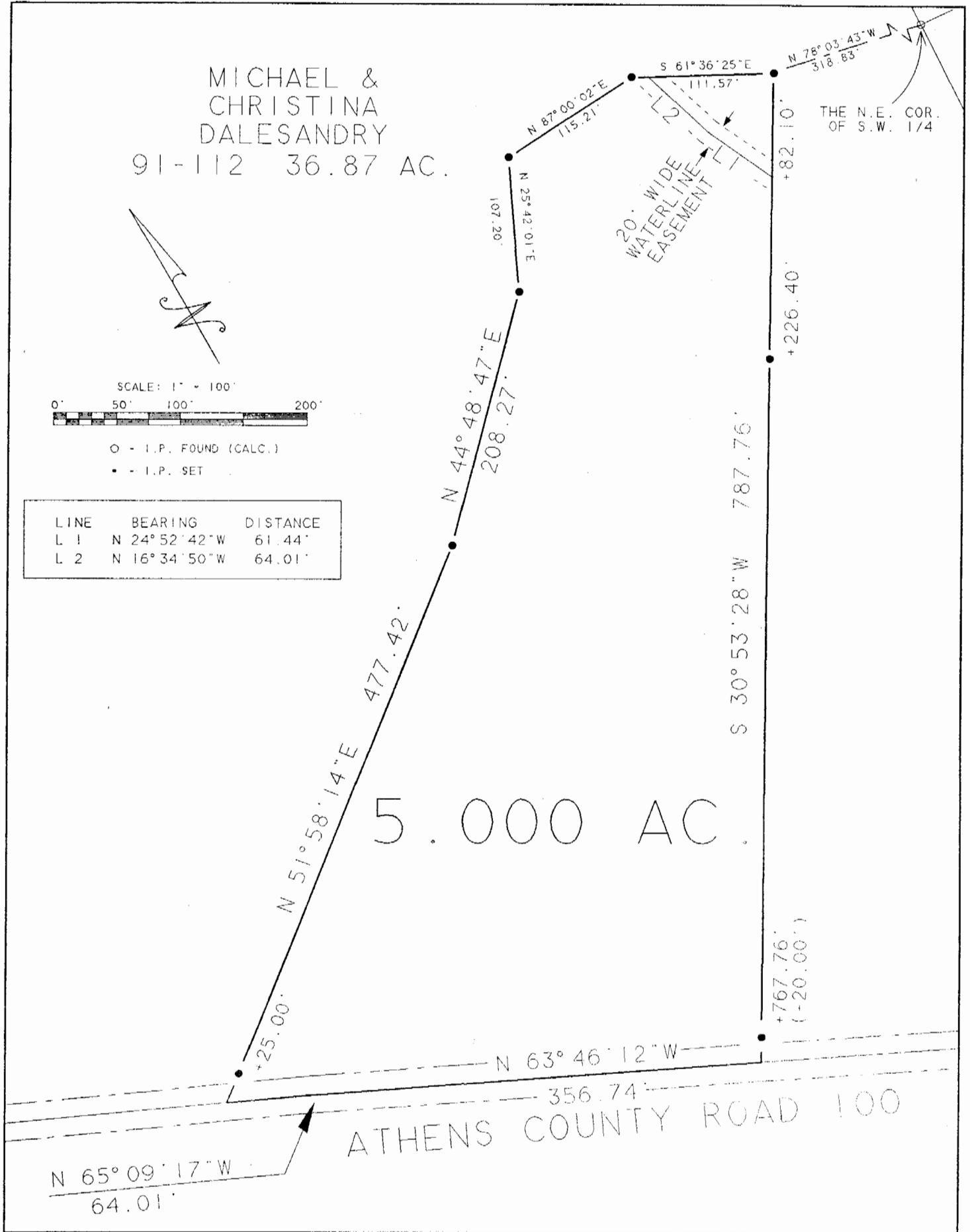

Plat of Survey of a 5.000 Ac. Tract Scale 1" = 100'
 Surveyed for Michael Dalesandry Date 1/15/97
 Subdivision ---
 Township Waterloo Section 4 Town 11 Range 15
 Corporation --- County Athens State Ohio

Leonard F. Swoyer Jr. Reg. Prof. Land Surveyor No. 6765



SOUTHEASTERN LAND SURVEYS

LEONARD F. SWOYER
REGISTERED PROFESSIONAL LAND SURVEYOR

3428 Pleasant Hill Road
Athens, Ohio 45701
614/593-8701

TRACT B

Situated in Section 4, Town 11, Range 15, Waterloo Township, Athens County, Ohio and described as follows:

Commencing at an iron pin* at the northeast corner of the southwest quarter of Section 4; thence on an assumed bearing along an arbitrary line North 63 degrees 08 minutes 53 seconds West, a distance of 675.85 feet to a set iron pin, THE TRUE POINT OF BEGINNING; thence along an arbitrary line the following two bearings and distances: 1) South 10 degrees 02 minutes 50 seconds East, a distance of 133.60 feet to a set iron pin; thence 2) South 54 degrees 39 minutes 30 seconds West, passing set iron pins at 150.00 feet and 734.08 feet, for a total distance of 764.08 feet to a point in Waterloo Township Road 258; thence along said road the following eight bearings and distances: 1) North 12 degrees 25 minutes 26 seconds East, a distance of 108.44 feet to a point; thence 2) North 9 degrees 15 minutes 02 seconds East, a distance of 127.97 feet to a point; thence 3) North 5 degrees 10 minutes 11 seconds East, a distance of 75.01 feet to a point; thence 4) North 0 degrees 54 minutes 51 seconds West, a distance of 49.99 feet to a set spike nail* at the northeast corner of a 5.05 acre tract described in Volume 218 Page 516 of the Athens County Official Deed Records, said spike nail* being witnessed by a found iron pin which bears North 65 degrees 14 minutes 58 seconds West a distance of 25.92 feet; thence 5) North 7 degrees 50 minutes 46 seconds West, a distance of 76.23 feet to a point; thence 6) North 3 degrees 50 minutes 14 seconds West, a distance of 53.77 feet to a point; thence 7) North 2 degrees 03 minutes 04 seconds East, a distance of 46.54 feet to a point; thence 8) North 5 degrees 05 minutes 19 seconds East, a distance of 112.42 feet to a point; thence leaving said road and along an arbitrary line South 82 degrees 40 minutes 30 seconds East, passing a set iron pin at 15.00 feet for a total distance of 557.01 feet to the POINT OF BEGINNING and containing 5.000 acres, and being a part of a 36.87 acre tract described in Volume 91 Page 112 of the Athens County Official Deed Records.
*denotes calculated location of a monument based on a previous survey.

Note: Unless otherwise noted, all set iron pins are 5/8 inch diameter rebar and 30 inches in length and capped with a plastic identification marker inscribed L.F. Swoyer R.L.S. 6765.

The above description was prepared under the supervision of Leonard F. Swoyer Registered Professional Land Surveyor No. 6765 and based on a survey performed by Southeastern Land Surveys dated January 15, 1997. Subject to all easements and right of ways of record.

S. Blausen
1-22-97



SOUTHEASTERN LAND SURVEYS

LEONARD F. SWOYER
REGISTERED PROFESSIONAL LAND SURVEYOR

3428 Pleasant Hill Road
Athens, Ohio 45701
614/593-8701

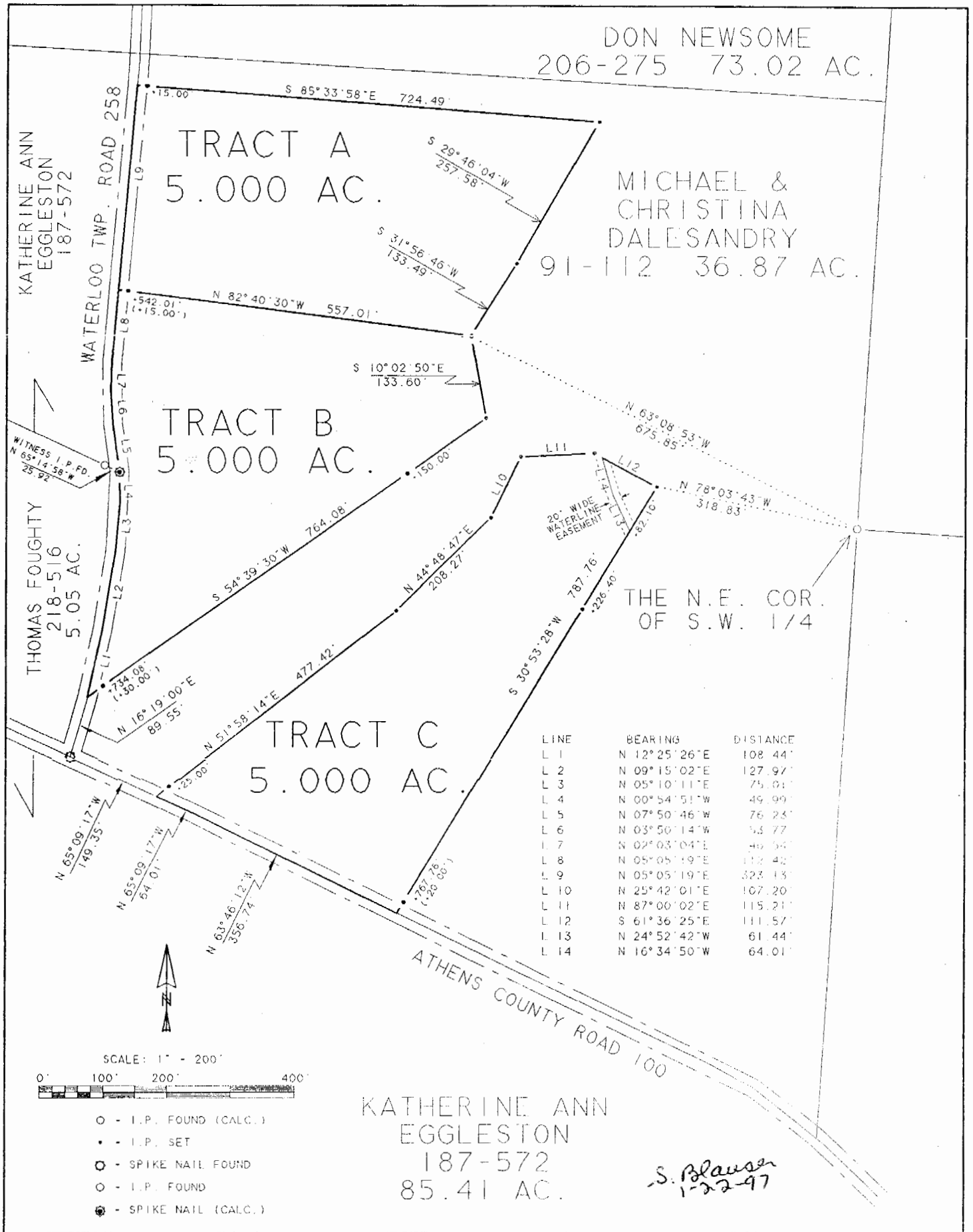

Plat of Survey of Tracts A, B, C and a 20' waterline easement. 1" = 200'

Surveyed for Michael Dalesandry Date 1/15/97

Subdivision ---

Township Waterloo Section 4 Town 11 Range 15

Corporation --- County Athens State Ohio

Leonard F. Swoyer Jr.
Leonard F. Swoyer Jr. Reg. Prof. Land Surveyor No. 6765



SOUTHEASTERN LAND SURVEYS

LEONARD F. SWOYER
REGISTERED PROFESSIONAL LAND SURVEYOR

3428 Pleasant Hill Road
Athens, Ohio 45701
614/593-8701

TRACT C

Situated in Section 4, Town 11, Range 15, Waterloo Township, Athens County, Ohio and described as follows:

Commencing at an iron pin* at the northeast corner of the southwest quarter of Section 4; thence on an assumed bearing along an arbitrary line North 78 degrees 03 minutes 43 seconds West, a distance of 318.83 feet to a set iron pin, THE TRUE POINT OF BEGINNING; thence along an arbitrary line South 30 degrees 53 minutes 28 seconds West, passing set iron pins at 226.40 feet and 767.76 feet, for a total distance of 787.76 feet to a point in Athens County Road 100; thence along said road the following two bearings and distances: 1) North 63 degrees 46 minutes 12 seconds West, a distance of 356.74 feet to a point; thence 2) North 65 degrees 09 minutes 17 seconds West, a distance of 64.01 feet to a point; thence leaving said road and along an arbitrary line the following five bearings and distances: 1) North 51 degrees 58 minutes 14 seconds East, passing a set iron pin at 25.00 feet for a total distance of 477.42 feet to a set iron pin; thence 2) North 44 degrees 48 minutes 47 seconds East, a distance of 208.27 feet to a set iron pin; thence 3) North 25 degrees 42 minutes 01 second East, a distance of 107.20 feet to a set iron pin; thence 4) North 87 degrees 00 minutes 02 seconds East, a distance of 115.21 feet to a set iron pin; thence 5) South 61 degrees 36 minutes 25 seconds East, a distance of 111.57 feet to the POINT OF BEGINNING and containing 5.000 acres, and being a part of a 36.87 acre tract described in Volume 91 Page 112 of the Athens County Official Deed Records.

*denotes calculated location of a monument based on a previous survey.

Note: Unless otherwise noted, all set iron pins are 5/8 inch diameter rebar and 30 inches in length and capped with a plastic identification marker inscribed L.F. Swoyer R.L.S. 6765. The above description was prepared under the supervision of Leonard F. Swoyer Registered Professional Land Surveyor No. 6765 and based on a survey performed by Southeastern Land Surveys dated January 15, 1997.
Subject to all easements and right of ways of record.

S. Blausch
1-27-97



SOUTHEASTERN LAND SURVEYS

LEONARD F. SWOYER
REGISTERED PROFESSIONAL LAND SURVEYOR

3428 Pleasant Hill Road
Athens, Ohio 45701
614/593-8701

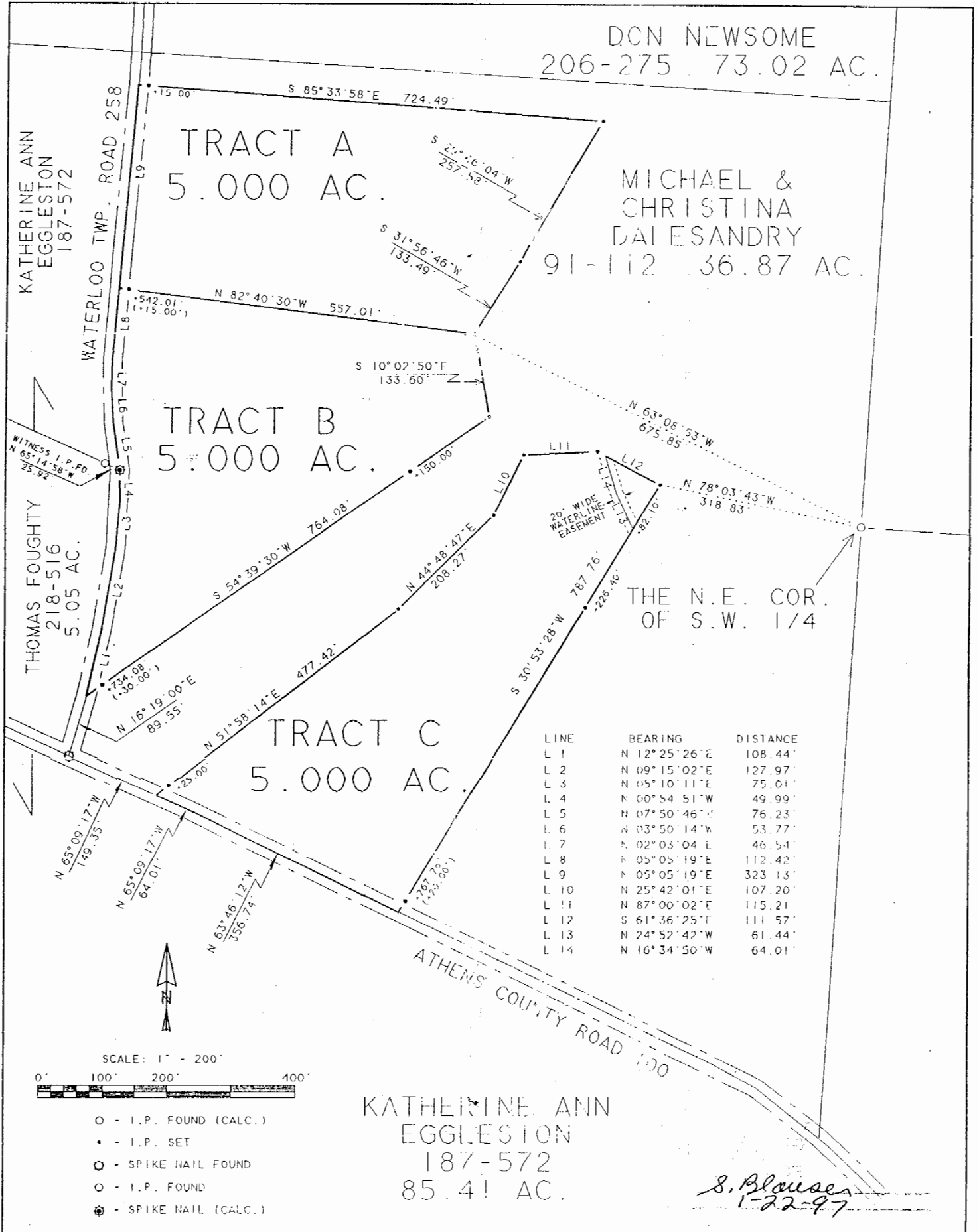

Plat of Survey of Tracts A, B, C and a 20' waterline easement. 1" = 200'

Surveyed for Michael Dalesandry Date 1/15/97

Subdivision ---

Township Waterloo Section 4 Town 11 Range 15

Corporation --- County Athens State Ohio

Leonard F. Swoyer Jr.
Leonard F. Swoyer Jr. Reg. Prof. Land Surveyor No. 6765

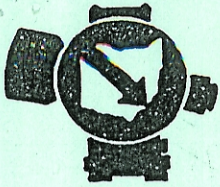

SOUTHEASTERN LAND SURVEYS

LEONARD F. SWOYER
REGISTERED PROFESSIONAL LAND SURVEYOR

3428 Pleasant Hill Road
Athens, Ohio 45701
614/593-8701

MICHAEL &
CHRISTINA
DALESANDRY
91-112 36.87 AC.

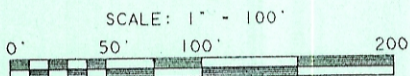
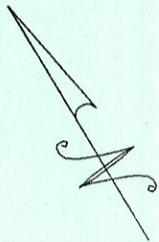

○ - I.P. FOUND (CALC.)
• - I.P. SET

LINE	BEARING	DISTANCE
L 1	N 24° 52' 42" W	61.44'
L 2	N 16° 34' 50" W	64.01'

*OK to transfer
Athens City - C.H.D.
Dexter Conrad RS
11-19-98*

5.000 AC.

Description checked for
Mathematical Accuracy
ATHENS COUNTY
ENGINEER'S OFFICE
BY: *S. Blauder*
DATE: *1-22-97*

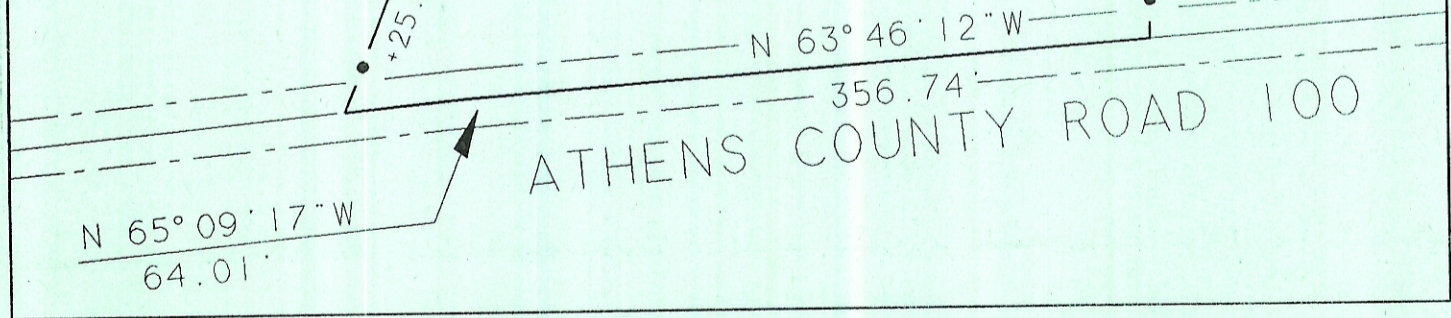

Plat of Survey of a 5.000 Ac. Tract Scale 1"=100'
 Surveyed for Michael Dalesandry Date 1/15/97
 Subdivision ---
 Township Waterloo Section 4 Town 11 Range 15
 Corporation --- County Athens State Ohio
Leonard F. Swoyer Jr.
 Leonard F. Swoyer Jr. Reg. Prof. Land Surveyor No. 6765