

CARL AND SHARON TCPE

The tract herein described is situated in Section 5, Waterloo Township, T11, R15 Athens County, commencing at the northeast corner of Section 5, thence south along the east section line (also the center line of County Road 9) 2804.05 feet to a railroad spike and the point of beginning of said tract, thence $N84^{\circ}41'42''W$ 199.97 feet to an iron pin, thence $S6^{\circ}12'20''W$ 47.42 feet to a point, thence $S85^{\circ}07'42''E$ 200 feet to an iron pin in County Road 9, thence $N6^{\circ}12'18''E$ along said County Road 9 45.91 feet to the point of beginning, containing .2142 acres.

Description by Phil Ong Reg. Survr. 2142

Phil Ong

Description checked for
Mathematical Accuracy
ATHENS COUNTY
ENGINEER'S OFFICE

BY: *Brian D. McPherson*

DATE: *June 22, 1976*

Waterloo Twp Sect 5

35

STATE OF OHIO

ATHENS COUNTY

WATERLOO TOWNSHIP SECTION 5 T11 R15

PROPERTY OF CARL AND SHARON TOPE

T11 R15 S. 5

12000

198-6435

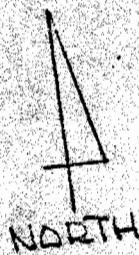

NORTHEAST CORNER
SECTION 5

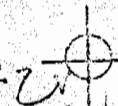

W. EAST SECTION LINE

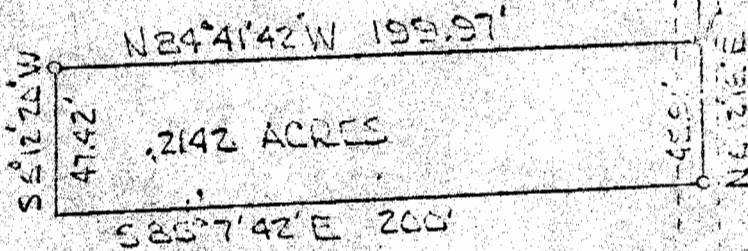

COUNTY ROAD 9

- IRON PIN
- RAILROAD SPIKE

Phil H. Aug

PHIL H. AUG
JUNE 2 1976

36