

DESCRIPTION 88.354 ACRES

Situated in the Township of Waterloo, County of Athens, State of Ohio and being a part of Section 7, Town 11, Range 15, Ohio Company Purchase, more particularly described as follows:

Beginning at a stone at the northeast corner of the west half of the northeast quarter of Section 7; thence south 4°48' west 1341.00 feet; thence north 84°50' west 1375.80 feet to an iron pin; thence south 4°34' west 811.20 feet to a point in Athens County Road 81, passing an iron pin at 791.20 feet; thence with the center of said County Road the following courses: north 80°17' west 320.30 feet to a point; thence north 76°15' west 530.75 feet to a point; thence north 86°21' west 131.40 feet to a point; thence south 82°26' west 288.81 feet to a point at the intersection of Athens County Road 81 and Waterloo Township Road 25; thence with the center of the Township Road the following courses: north 7°15' west 462.38 feet to a point; north 19°08' east 129.19 feet to a point; thence north 58°19' east 97.07 feet to a point; thence north 73°06' east 329.89 feet to a point; thence north 63°36' east 122.39 feet to a point; thence north 44°07' east 96.83 feet to a point; thence north 18°03' east 115.67 feet to a point; thence north 5°10' east 402.69 feet to a point; thence north 5°45' west 131.10 feet to a point; thence north 11°58' west 241.83 feet to a point; thence north 4°25' east 339.01 feet to a point in the north line of Section 7; thence south 84°53' east along the north line of said section 2210.28 feet to the place of beginning passing an iron pin at 30.00 feet and containing 88.354 acres, more or less, subject to the rights of way of Athens County Road 81 and

Waterloo - Section 7

Waterloo

Description checked for  
Waterloo Township Road 25.  
Mathematical Accuracy

ATHENS COUNTY  
ENGINEER'S OFFICE

Prepared by: William M. Watkins  
Registered Surveyor #5216

BY: Paul Shields

DATE: Aug 22-77

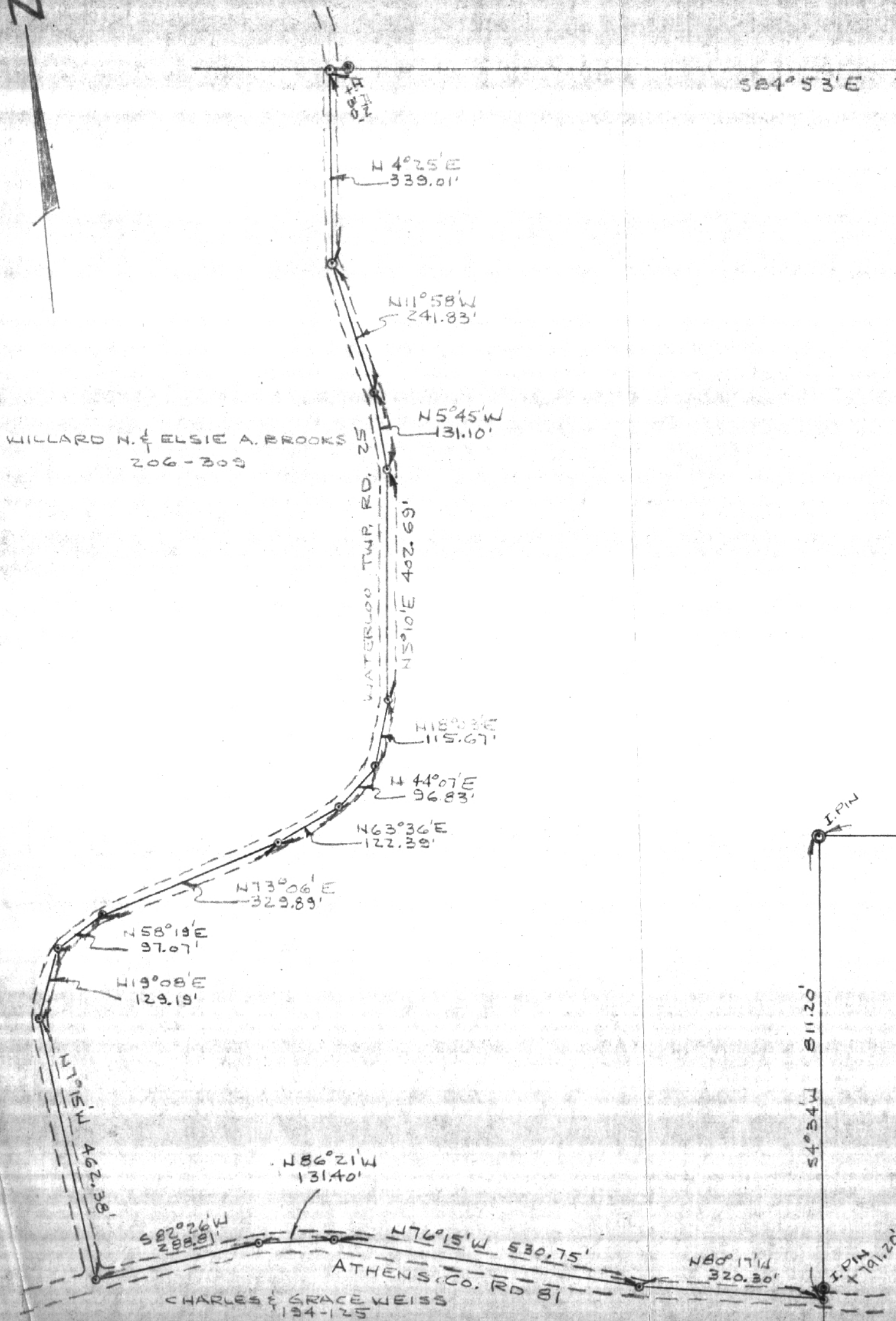

S84°53'E 2210.28'

88.354 ACRES

WILLARD N. & ELSIE A. BROOKS  
206-309

WATERLOO TWP. RD. 25

CHARLES & GRACE WEISS  
194-225

PLAT OF SURVEY  
88.354 ACRES  
PART OF SECTION 7, TOWN 11, RANGE 15, WATERLOO TWP.  
ATHENS CO., OHIO  
SCALE: 1" = 200'  
AUGUST, 1877

*William M. Watkins*  
REGISTERED SURVEYOR # 5216

STONE  
SEC. 8  
SEC. 7

H. BECKER  
WEST 1/4 N.E. 1/4  
SEC. 7

S4°48'W 1341.00'

~~WATERLOO TWP. RD. 25~~  
Woodrow Sherman

N84°50'W 1375.80'

S4°34'W 811.20'

IPIN

IPIN

8